

# Texas Gulf Coast Regional Voluntary Organizations Active in Disaster

COOPERATION | COMMUNICATION | COORDINATION | COLLABORATION

## SE Texas Flooding and May 16th Severe Storms Recovery Coordination Call

*please add your name, organization,  
mobile phone, email, and the status  
of your organization (Active/Standby)  
and the resource/service you offer to the chat*

COOPERATION | COMMUNICATION | COORDINATION | COLLABORATION

# Agenda

Welcome

name, organization, mobile phone, email

Status (active, stand-by) and resource/service

Course of Action / Period Objectives (IAP)

Reports from Jurisdictions

Reports from Members and Guests

Closing Comments

# Course of Action Period Objectives

# Course of Action / Objectives

1. Support Human Services
  - Volunteer Support
2. Build our Situational Awareness
  - SitReps
  - Encourage iStat, Crisis Cleanup, Connective
  - Damage assessment & identify unmet needs
3. Do the Work:  
Muck, Gut, Tarp Flooded Homes  
Tarp Roofs, Remove Trees **BE STRATEGIC!**
  - Safety
  - Use Crisis Cleanup as a work order management tool
  - Report hours on SitRep
4. Manage Resources
  - Leave no individual, family, or community behind
  - TGCRVOAD to identify underserved communities
5. Transition to the LTRC

# 1. Support Human Services

# RFA: Volunteers

- Tarping Teams and Sawyer/Tarping Teams  
*It is a Marathon*
- Houston Food Bank
- Next Short-Term Recovery  
*Organization to Partner with  
Connective for Telephone  
Surveys  
Crisis Cleanup Operators*

# RFA Houston Foodbank

## Non-Perishable Food Items:

Nutritional snacks - granola bars, nuts, trail mix, dried fruits pull-top  
canned goods (veggies, fruits, soups, meats - tuna, chicken), MREs, cereal

## Easy-to-eat fruits (“hand fruits”):

bananas, apples, oranges, pears, peaches, etc.

## Beverages:

Water and shelf-stable drinks

## Hygiene Products:

Soap, toothpaste, household and personal hygiene products

## Baby Supplies:

Diapers and wipes

## Bleach and Cleaning Supplies:

for storm cleanup and sanitation

# RFA: Houston Foodbank

535 Portwall St  
Houston, TX 77029

Donor Services: 713.547.8623  
Main: 713.223.3700

Any consolidation of deliveries would be appreciated.

The Houston Foodbank is also requesting volunteers. Please see <https://www.houstonfoodbank.org/ways-to-give/give-time/volunteerwithhfb/>

## 2. Build Our Situational Awareness

# Thursday - Sunday

Thu 30 | Day

**88°**

51%  
SE15 mph

Partly cloudy with afternoon showers or thunderstorms. High 88F. Winds SE at 10 to 20 mph. Chance of rain 50%.

Humidity **78%** UV Index **10 of 11**

Sunrise **6:22 am** Sunset **8:17 pm**

Thu 30 | Night

**76°**

24%  
SE12 mph

Mostly cloudy. Low 76F. Winds SE at 10 to 15 mph.

Humidity **88%** UV Index **0 of 11**

Moonrise **1:47 am** Moonset **1:13 pm**  
Last Quarter

Sat 01 | Day

**85°**

64%  
SE15 mph

Scattered thunderstorms in the morning, then mainly cloudy during the afternoon with thunderstorms likely. High around 85F. Winds SE at 10 to 20 mph. Chance of rain 60%.

Humidity **79%** UV Index **10 of 11**

Sunrise **6:21 am** Sunset **8:18 pm**

Sat 01 | Night

**75°**

24%  
SE9 mph

Partly to mostly cloudy. Low near 75F. Winds SE at 5 to 10 mph.

Humidity **90%** UV Index **0 of 11**

Moonrise **2:52 am** Moonset **3:23 pm**  
Waning Crescent

Fri 31 | Day

**86°**

41%  
SE16 mph

Cloudy in the morning, then off and on rain showers during the afternoon hours. High 86F. Winds SE at 10 to 20 mph. Chance of rain 40%.

Humidity **73%** UV Index **9 of 11**

Sunrise **6:21 am** Sunset **8:18 pm**

Fri 31 | Night

**77°**

35%  
SE11 mph

A shower or two around the area in the evening, then partly cloudy overnight. Low 77F. Winds SE at 10 to 15 mph. Chance of rain 40%.

Humidity **85%** UV Index **0 of 11**

Moonrise **2:20 am** Moonset **2:19 pm**  
Waning Crescent

Sun 02 | Day

**88°**

24%  
SE16 mph

Mostly cloudy skies early will become partly cloudy later in the day. A stray shower or thunderstorm is possible. High 88F. Winds SE at 10 to 20 mph.

Humidity **77%** UV Index **Extreme**

Sunrise **6:21 am** Sunset **8:19 pm**

Sun 02 | Night

**78°**

12%  
SE13 mph

Partly cloudy skies. Low 78F. Winds SE at 10 to 15 mph.

Humidity **85%** UV Index **0 of 11**

Moonrise **3:23 am** Moonset **4:29 pm**  
Waning Crescent

# Storm Prediction Center

Thursday

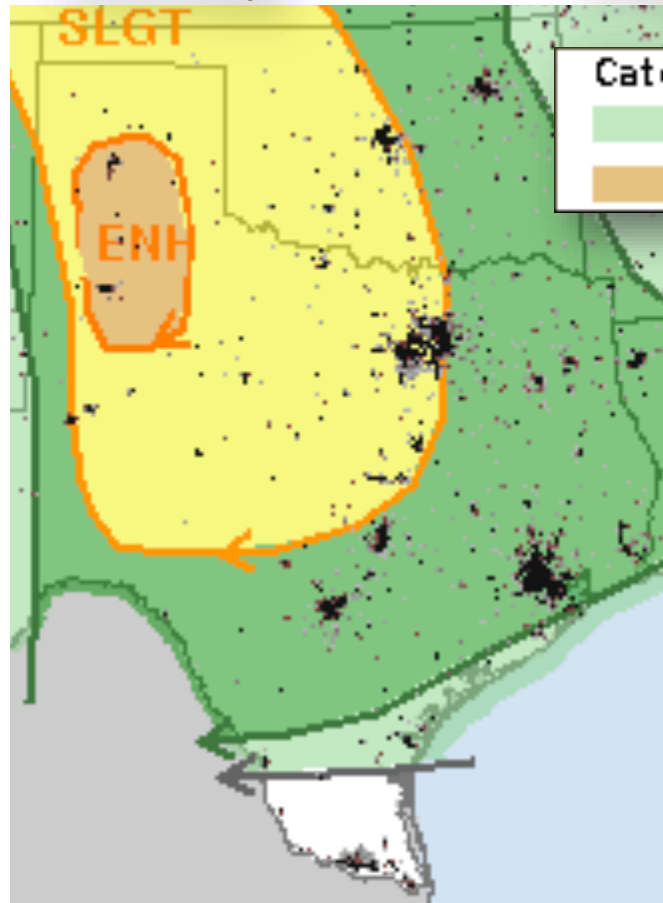

Friday

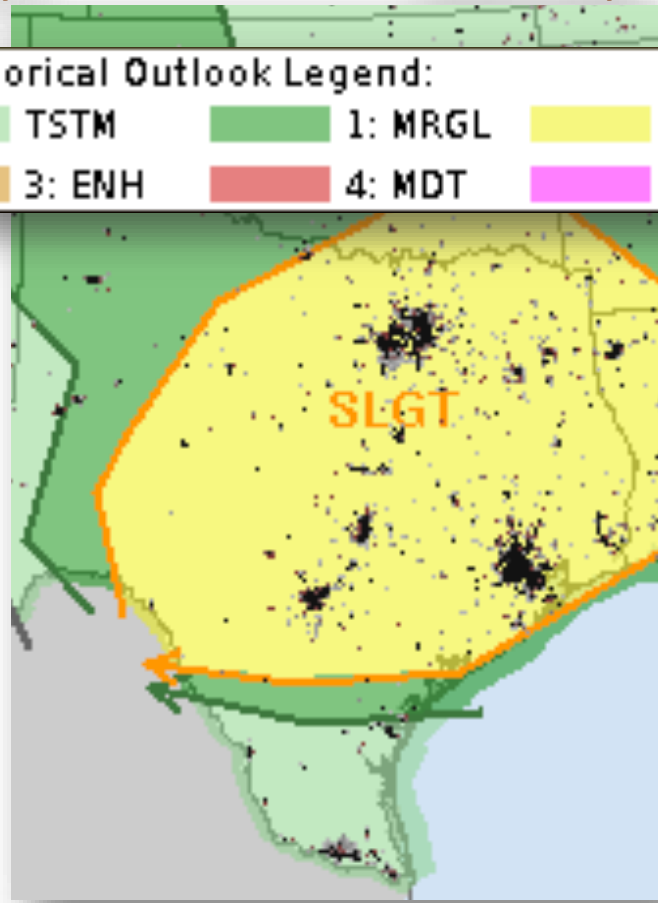

Saturday

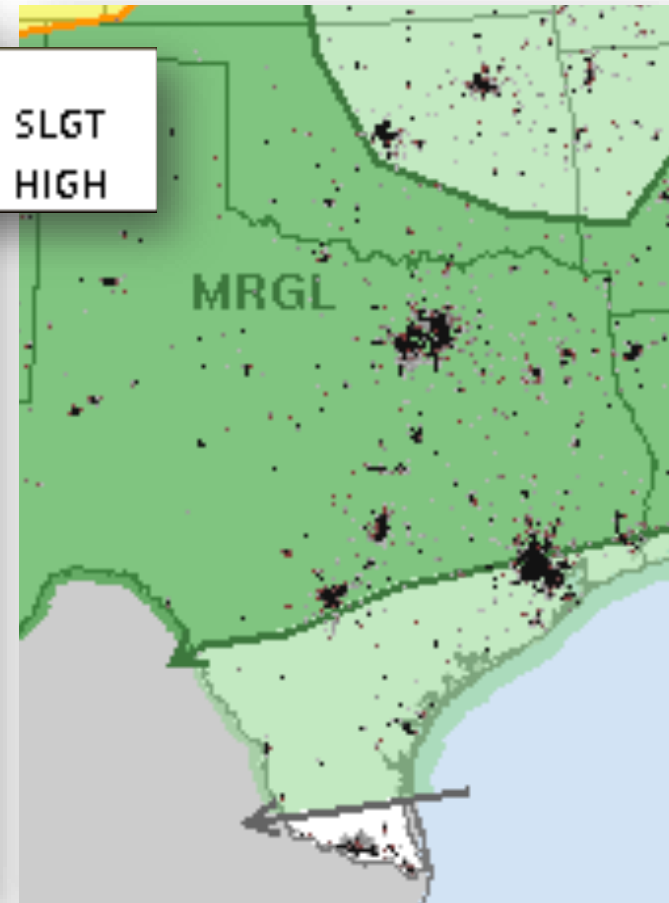

# Today's Outlook

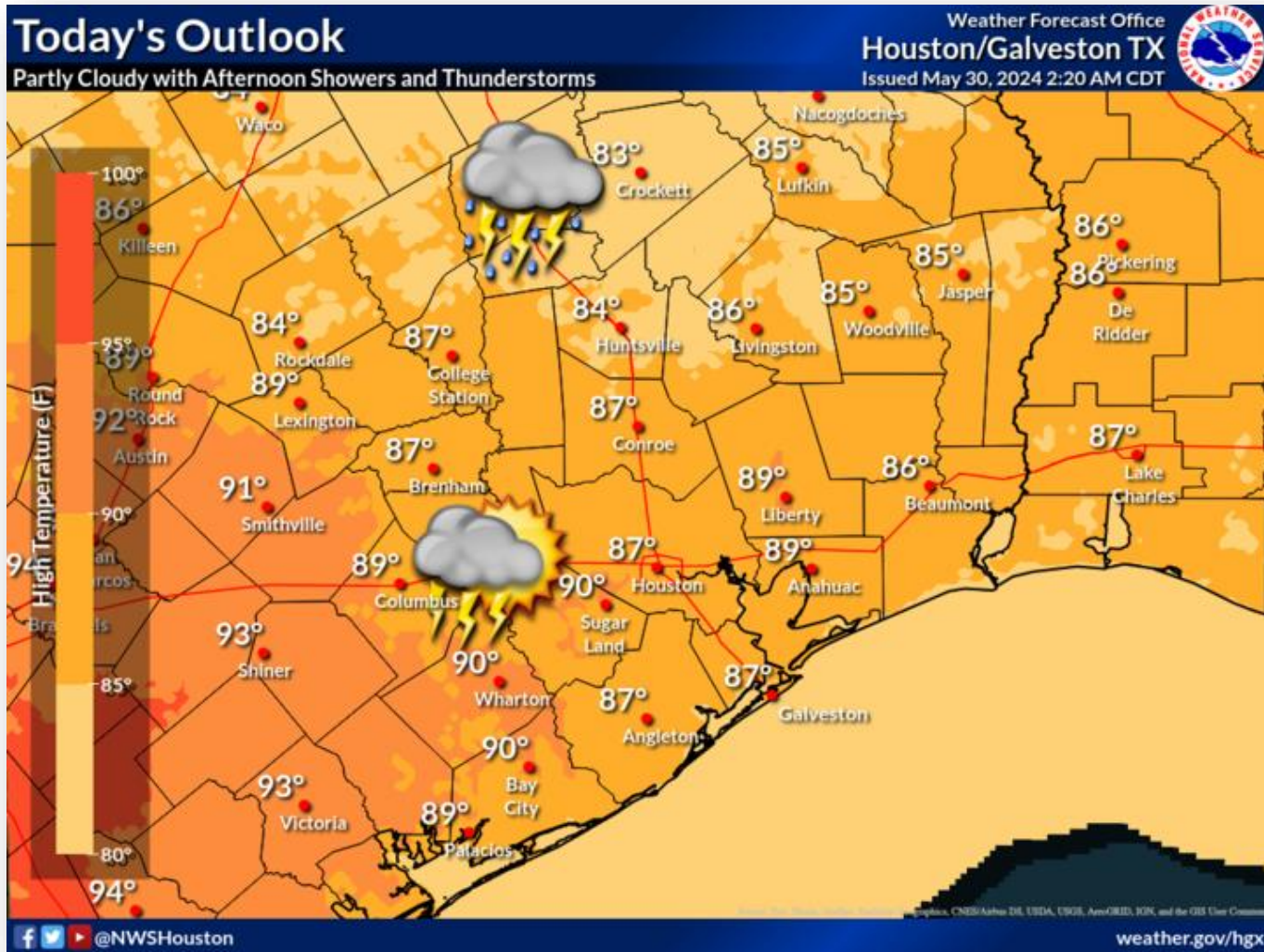

For today, partly cloudy skies with afternoon showers and thunderstorms possible.

# Severe Storms

## Severe Weather Outlook: Today & Friday

### Severe Weather Outlook Thursday, May 30

### Severe Weather Outlook Friday, May 31

**WHAT**

- There are multiple chances for strong to severe thunderstorms for SE Texas beginning today (**Marginal Risk** - level 1 of 5) and continuing through Friday (**Slight Risk** - level 2 of 5):
  - Isolated, pop-up storms this afternoon/evening
  - A line of strong to severe storms moving through the region late tonight into early Friday morning
  - Additional storms possible through Friday afternoon
- Exact timing and locations of the strong to severe storms is uncertain as they will be determined by small-scale features and interactions
- The storms that move through tonight, if strong enough, may reduce the threat of severe thunderstorms Friday afternoon

**IMPACTS**

- Damaging winds and hail will be the primary threat.
- An isolated tornado cannot be completely ruled out.
- Locally heavy rain will be possible with the stronger and/or slower moving storms.

**ACTIONS**

Remain weather aware and have a way to receive warnings.

**1 - Marginal**   **2 - Slight**   **3 - Enhanced**   **4 - Moderate**   **5 - High**

NATIONAL WEATHER SERVICE Houston/Galveston, TX   ISSUED: 2:39 AM - Thursday, May 30, 2024

Strong to severe thunderstorms will be possible through Friday capable of producing strong wind gusts, hail, and locally heavy rainfall.

# Excessive Rainfall

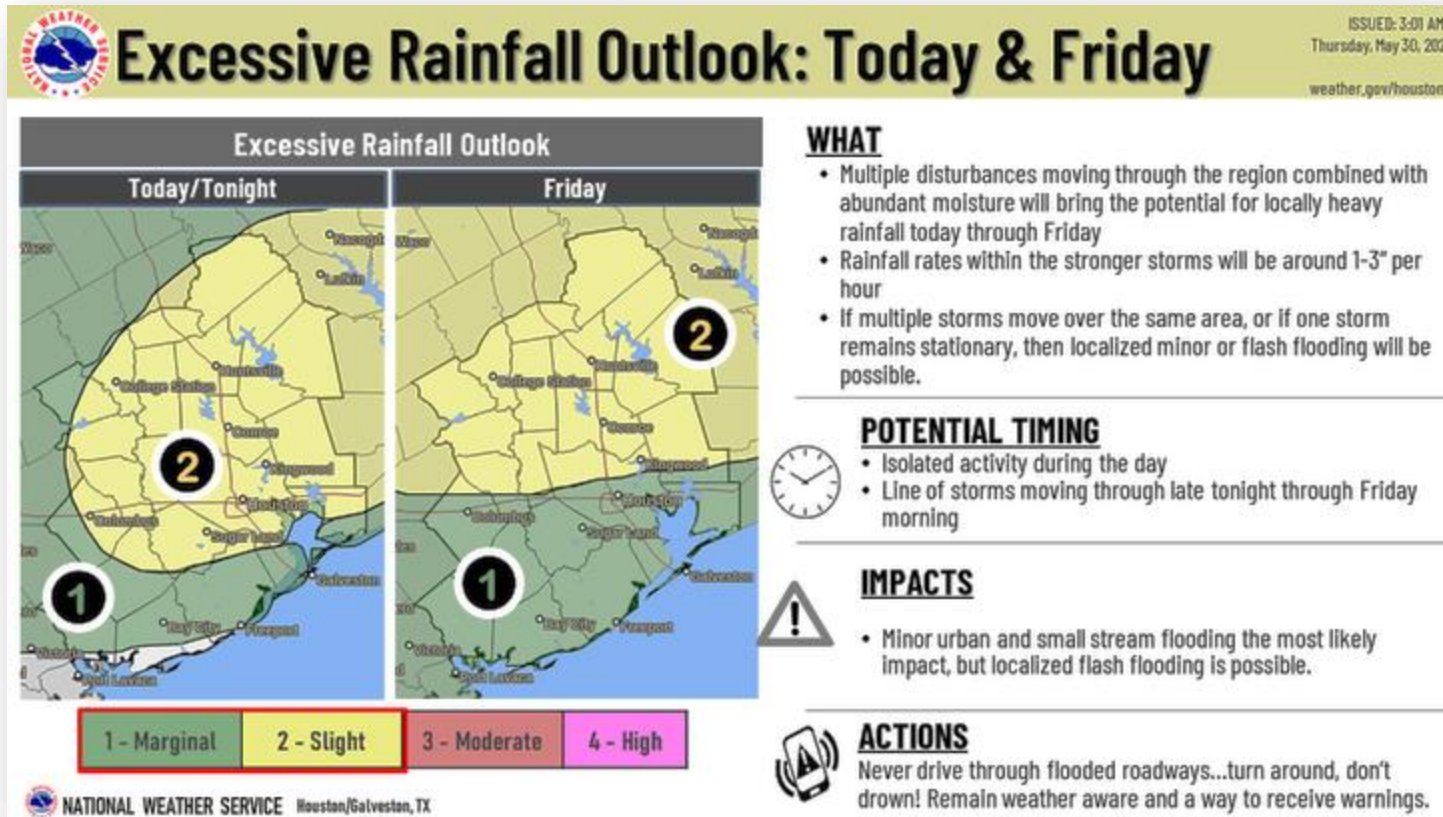

Strong to severe thunderstorms will be possible through Friday capable of producing strong wind gusts, hail, and locally heavy rainfall..

# Houston's HOT!

Heat Exhaustion	Heat Stroke
<p><b>ACT FAST</b></p> <ul style="list-style-type: none"><li>• Move to a cooler area</li><li>• Loosen clothing</li><li>• Sip cool water</li><li>• Seek medical help if symptoms don't improve</li></ul>	<p><b>ACT FAST</b></p> <p><b>CALL 911</b></p> <ul style="list-style-type: none"><li>• Move person to a cooler area</li><li>• Loosen clothing and remove extra layers</li><li>• Cool with water or ice</li></ul>
<p><i>Dizziness</i></p> <p><i>Thirst</i></p> <p><i>Heavy Sweating</i></p> <p><i>Nausea</i></p> <p><i>Weakness</i></p>	<p><i>Confusion</i></p> <p><i>Dizziness</i></p> <p><i>Becomes Unconscious</i></p>
<p><i>Heat exhaustion can lead to heat stroke.</i></p>	<p><i>Heat stroke can cause death or permanent disability if emergency treatment is not given.</i></p>
<p>Stay Cool, Stay Hydrated, Stay Informed!</p>	

# Trinity River Flooding (Charts not updated)

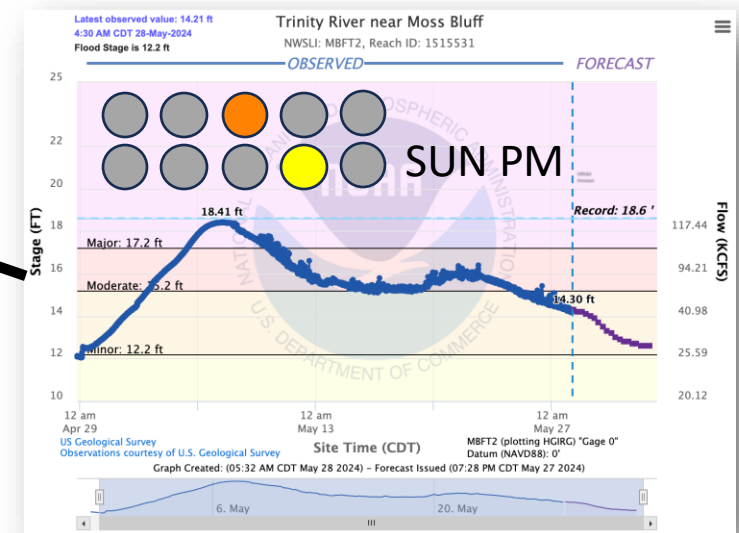
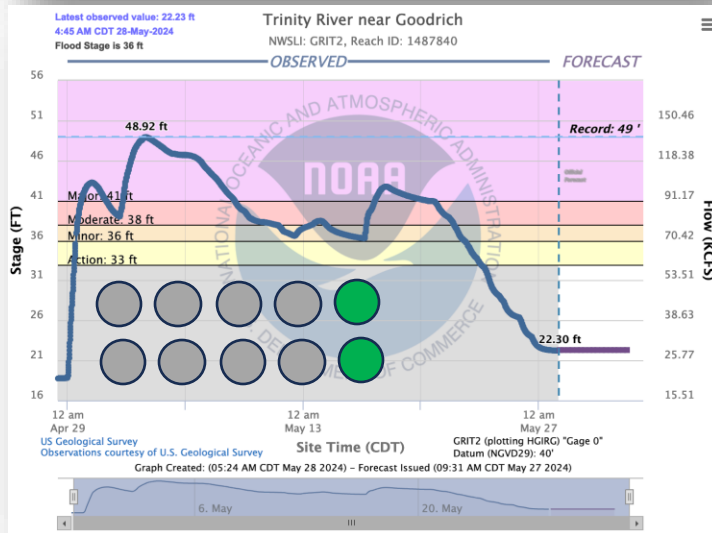
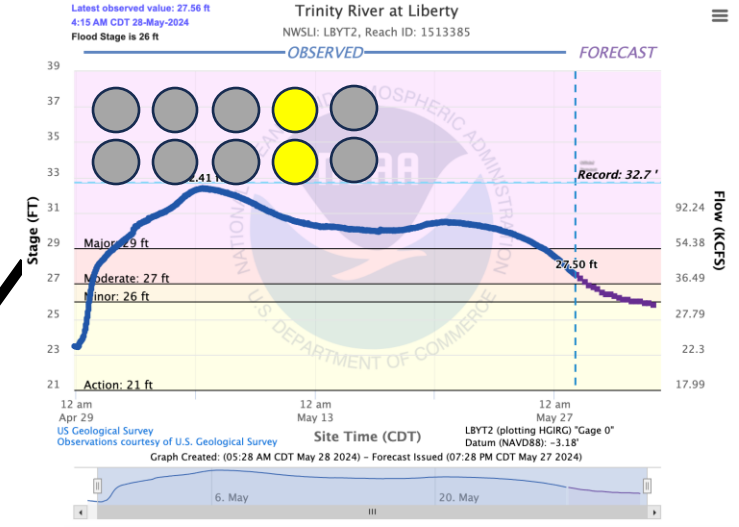
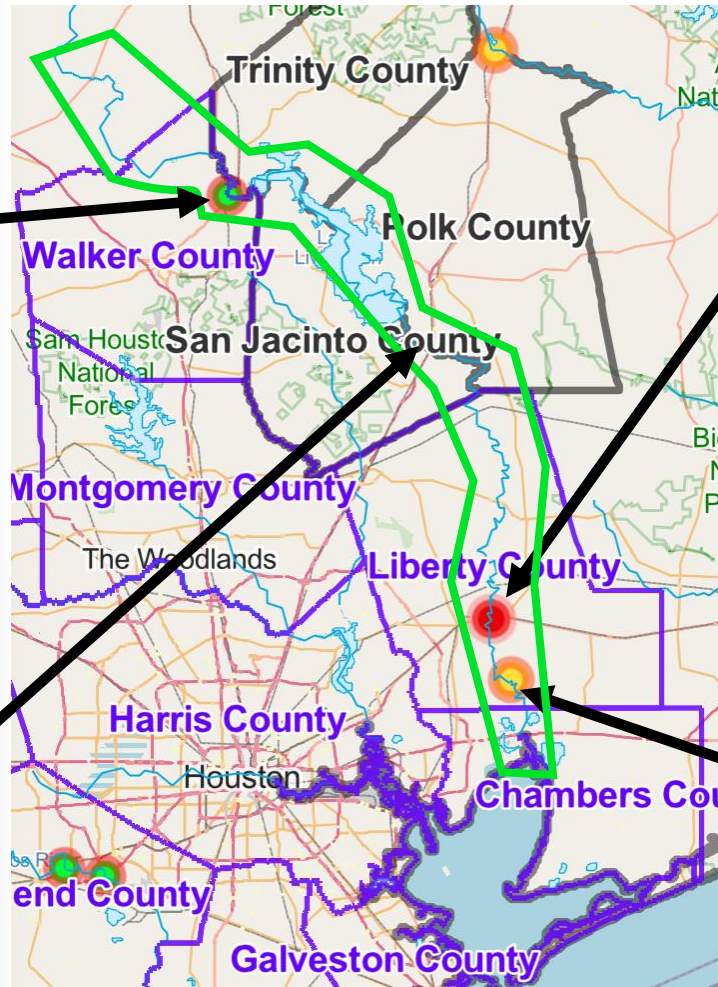
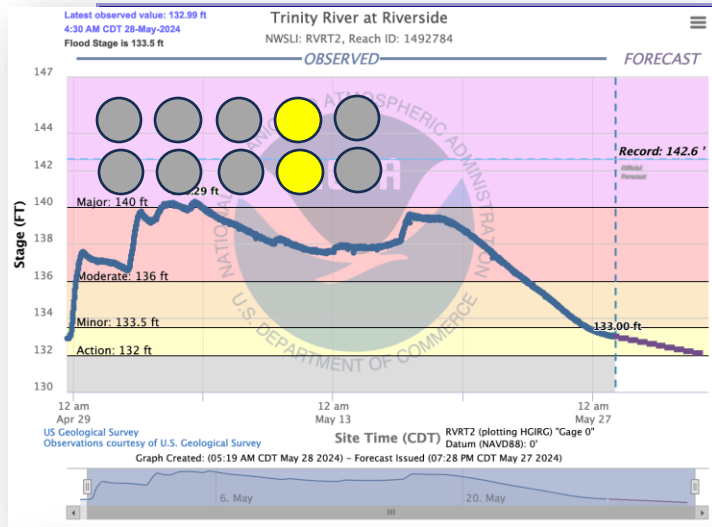

## 2. Build Our Situational Awareness Communication

# TGCRVOAD.org/contact-us

**SUBSCRIBE**

JOIN OUR MAILING LIST

MEMBERS, PARTNERS and GUESTS

**UNSUBSCRIBE**

LEAVE OUR MAILING LIST

SUBSCRIBERS ONLY

**JOIN US!**

APPLY TO BECOME A MEMBER or PARTNER

JOIN A COMMITTEE

MEMBERS ONLY

**RFA**

REQUEST ASSISTANCE

MEMBERS, PARTNERS, and JURISDICTIONS

**SITREP**

SUBMIT A SITUATION REPORT

MEMBERS ONLY

REQUEST TO MAKE A PRESENTATION

TGCRVOAD  
PO Box 1491  
BELLAIRE TX  
77401

ORGANIZATION CHECK-IN

**TGCRVOAD**  
[chair.tgcrvoad@icloud.com](mailto:chair.tgcrvoad@icloud.com)

**TDEM R4 VAL**  
[Tonya.Clarke@tdem.texas.gov](mailto:Tonya.Clarke@tdem.texas.gov)

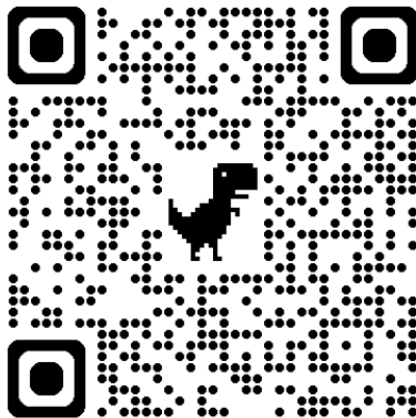

# Report Volunteer Hours

## Required Documentation

### Copy of the sign-in sheet

- *volunteer's name*
- *volunteer's title*
- *volunteer's function (required for professional services)*
- *date and hours worked*

### Location of work

### Work performed

*Also known as a 214*

TGCRVOAD SitRep, County OEM

Activation Level 1 - ACTIVATED!

Q | Member Logi

Texas Gulf Coast Regional  
Voluntary Organizations  
Active in Disaster

0 of 500 max characters

Report Volunteer Hours

Report volunteer hours. Required documentation includes a copy of the sign-in sheet, volunteer's name, title and function (required for professional services), date and hours worked. Location of work and work performed

0 of 500 max characters

Attach Documents or Photos

Choose File no file selected

Max. file size: 100 MB.

# Communication with Clients

~~CRISIS CLEANUP FOR HARRIS COUNTY RESIDENTS  
832-509-2977~~

The Crisis Cleanup Phone Line will be deactivated at the end of the month.

## FEMA Disaster Assistance Application

Residents who sustained losses due to recent severe weather can begin applying for assistance

Visit [www.DisasterAssistance.gov](http://www.DisasterAssistance.gov)  
Call **800-621-FEMA** (3362)  
Download the **FEMA App**

## SBA Disaster Loan Application

SBA disaster loans may be available to homeowners, renters, and businesses of all sizes in areas covered by a disaster declaration

Visit [lending.sba.gov](http://lending.sba.gov)  
Call **1-800-659-2955**  
(or 7-1-1 for accessible access)

## Connective Disaster Needs Assessment Survey

If you were impacted by the recent disaster, please fill out this 5 minute survey to share your needs with local non-profits

Visit [www.connectivesurvey.org](http://www.connectivesurvey.org)

# Flyers

**IMPACTED BY A DISASTER?**  
**NEED HELP?** For IMMEDIATE ASSISTANCE and access to help and resources  
**DIAL 2-1-1**

**RECOVERY RESOURCES AND INFORMATION**

**CRISIS CLEANUP FOR HARRIS COUNTY RESIDENTS**  
**832-509-2977**

**FEMA Disaster Assistance**  
Residents who sustained losses due to recent severe weather can begin applying for assistance  
Visit [www.DisasterAssistance.gov](http://www.DisasterAssistance.gov)  
Call **800-621-FEMA** (3362)  
Download the FEMA app

**SBA Disaster Loan Application**  
SBA disaster loans may be available to homeowners, renters, and businesses of all sizes in areas covered by a disaster declaration  
Visit [lending.sba.gov](http://lending.sba.gov) to get started

**Connective Disaster Needs Assessment Survey**  
If you were impacted by the recent disaster, please fill out this 5 minute survey to share your needs with local non-profits  
Visit [www.connectivesurvey.org](http://www.connectivesurvey.org)

Follow us on social media  
ReadyHarris

**¿IMPACTADO POR UN DESASTRE?**  
**¿NECESITAS AYUDA?** Para ASISTENCIA INMEDIATA y acceso a recursos y ayuda  
**LLAME A 2-1-1**

**RECursos Y INFORMACIÓN DE RECUPERACIÓN**

**CRISIS DE LIMPIEZA PARA RESIDENTES DE EL CONDADO HARRIS**  
**832-509-2977**

**FEMA Aplicación para Asistencia por Desastre**  
Residentes que sufrieron pérdidas debido al clima severo reciente pueden comenzar a solicitar asistencia  
Visita [DisasterAssistance.gov](http://DisasterAssistance.gov)  
Llame **800-621-FEMA** (3362)  
Descargue la aplicación móvil de FEMA

**Solicitud de Préstamos de Desastre**  
Los préstamos de préstamo de SBA pueden ser disponibles para propietarios de viviendas, inquilinos, y empresas de todos los tamaños en áreas cubierto por una declaración de desastre  
Visita [lending.sba.gov](http://lending.sba.gov) para comenzar

**Solicitud de Connective: Evaluación de las Necesidades en Casos de Desastre**  
Si usted fue afectado por el reciente desastre, por favor llene este formulario de 5 minutos para compartir sus necesidades con organizaciones locales  
Visita [www.connectivesurvey.org](http://www.connectivesurvey.org)

Follow us on social media  
ReadyHarris

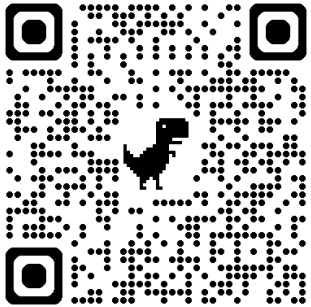

## 2. Build Our Situational Awareness Damage Assessment

# Three Surveys

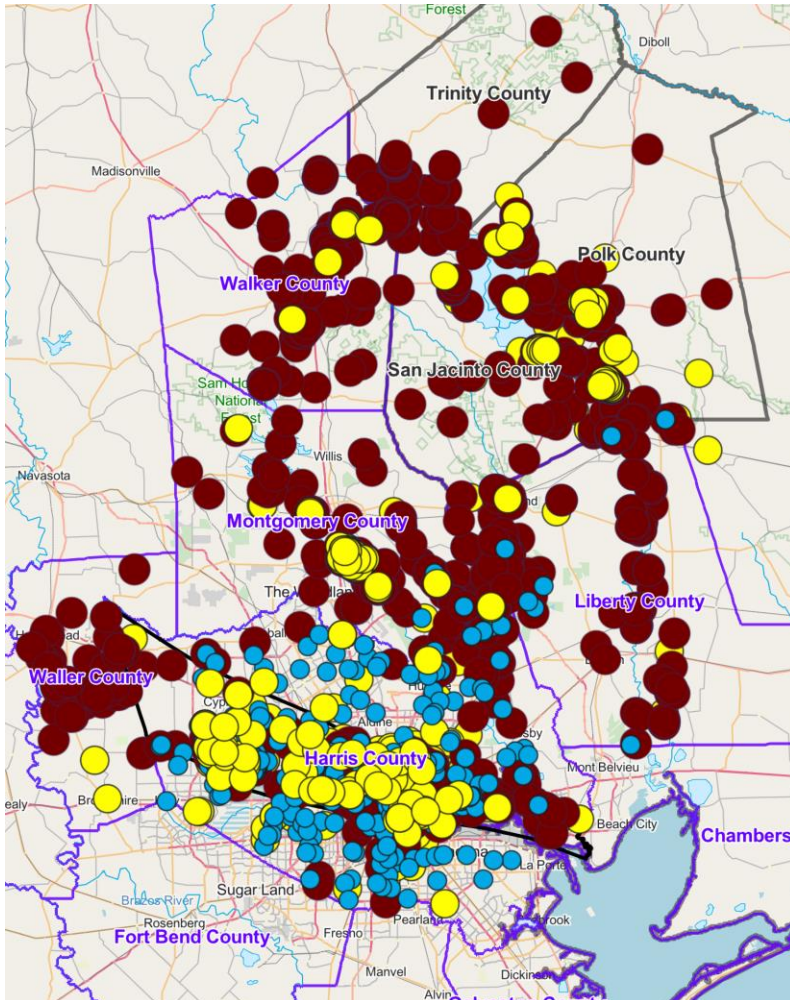

iSTAT

[Chair.tgcrvoad@icloud.com](mailto:Chair.tgcrvoad@icloud.com)

Crisis Cleanup

[crisiscleanup.org](http://crisiscleanup.org)

Connective

Connective Datasharing agreement  
<https://www.connectivetx.org/data-request/>

# Crisis Cleanup Cases (957)

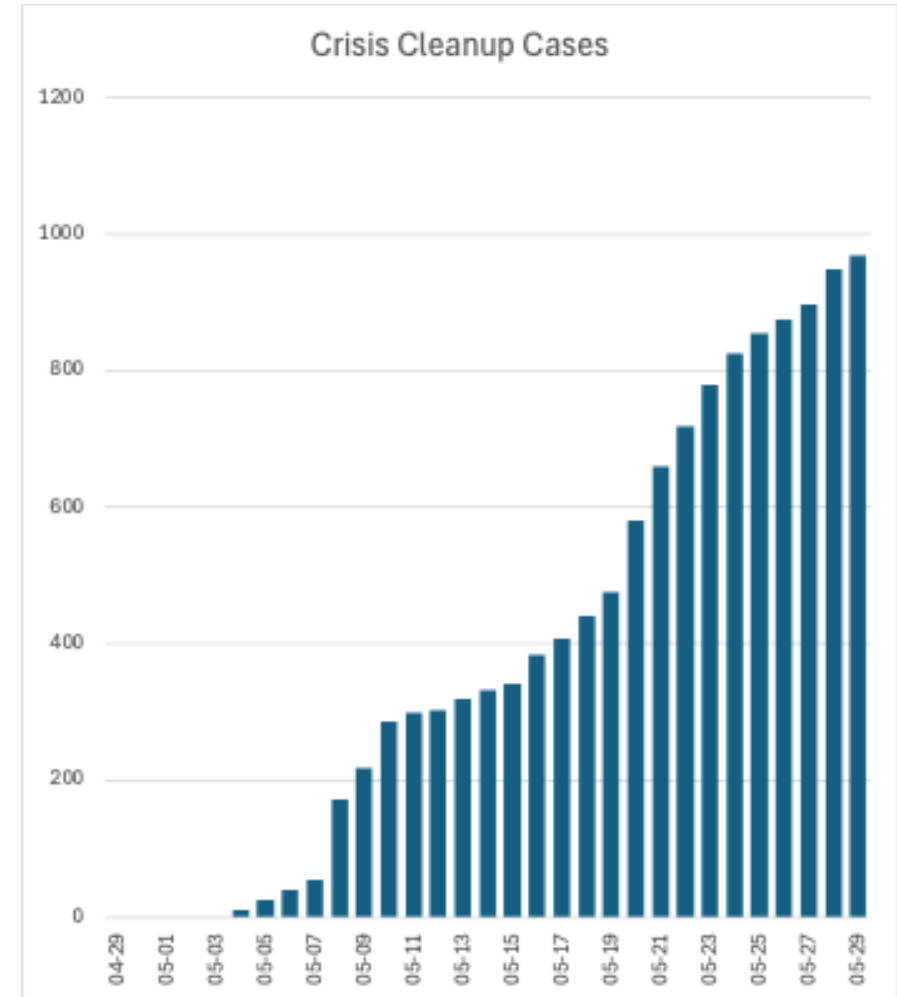
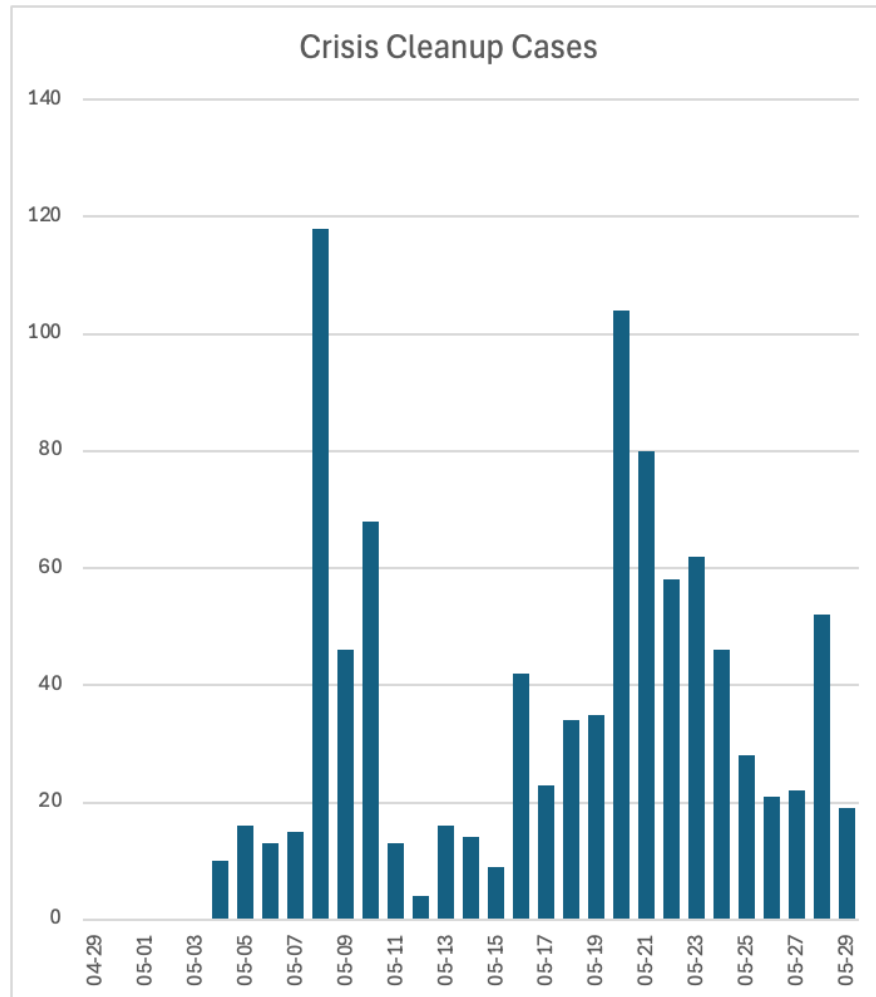

COOPERATION | COMMUNICATION | COORDINATION | COLLABORATION

# Crisis Cleanup – Expires 31 May

957 Cases Reported

## When Crisis Cleanup Expires

No phone line.

Call downs continue.

We can still

- record new jobs;
- enter and claim jobs; and
- record work completed and close jobs.

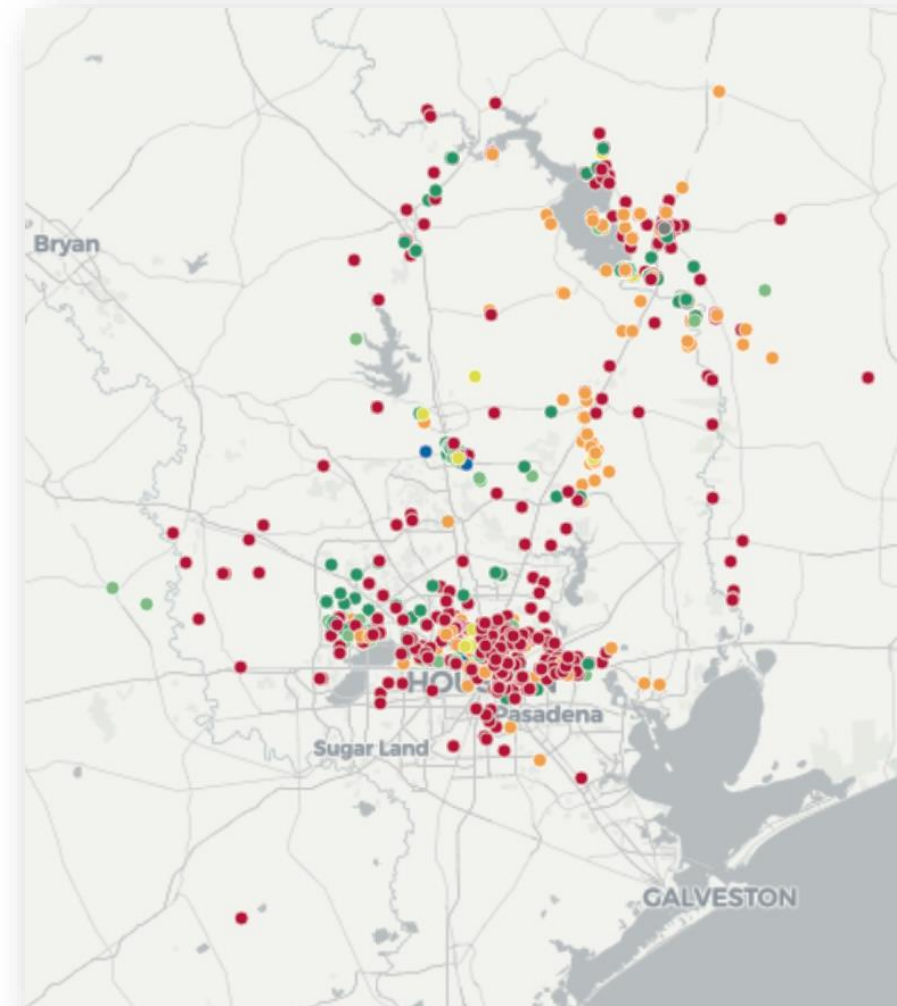

# 3. Do the Work Be Strategic!

# Derecho

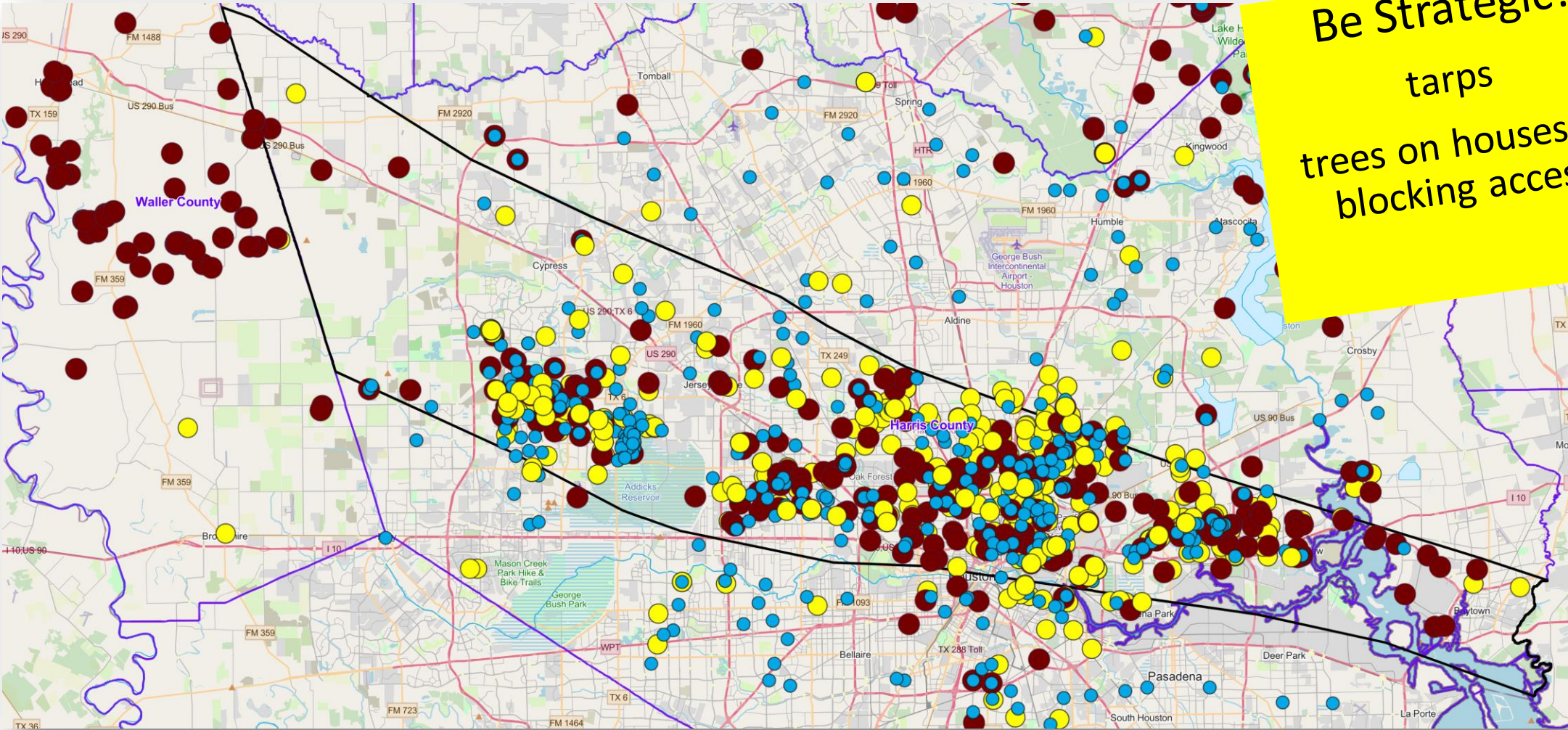

Be Strategic!  
tarps  
trees on houses or  
blocking access

# Safety

COOPERATION | COMMUNICATION | COORDINATION | COLLABORATION

# 4. Manage Resources

# Be Strategic!

**Legend**

- Debris
- Trees
- Mold Remediation
- High Priority
- Unclaimed
- In progress
- Needs follow-up
- Done by others, no help wanted, or partially completed
- Multiple work types
- Muck Out
- Rebuild or Demo
- Tarp
- Member of My Organization
- Claimed, not started
- Partially completed
- Completed
- Out of scope, duplicate, or unresponsive

powered by AWS

COOPERATION | COMMUNICATION | COORDINATION | COLLABORATION

# Look for the Most Vulnerable

# Leave No One Behind.

A close-up view of the filter slider. The slider is a horizontal bar with a yellow circle indicating the current selection. The text 'Most Vulnerable ?' is on the left and 'Everyone' is on the right. A vertical dashed line is positioned to the right of the yellow circle, indicating the current filter setting.

# 5. Transition to the LTRC

# Transition to LTRCs

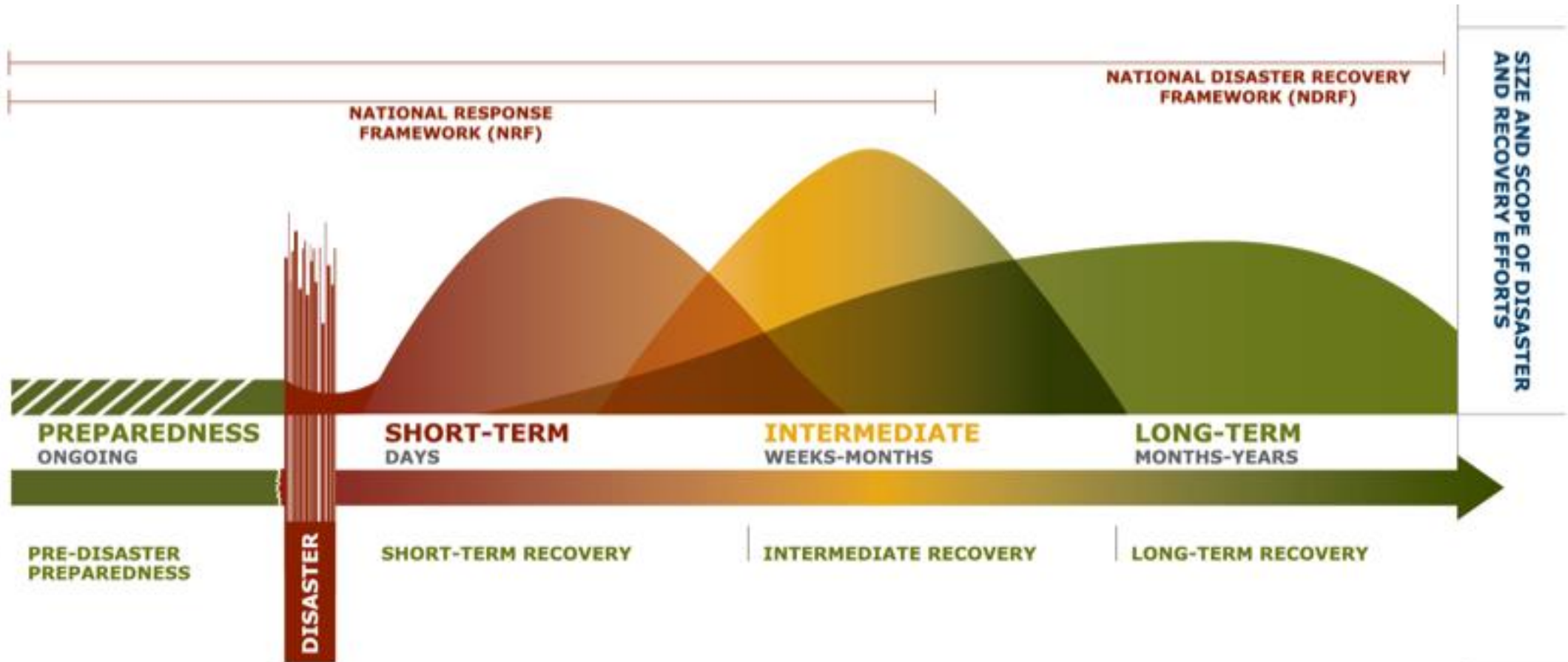

# TGCRVOAD.org/contact-us

**SUBSCRIBE**

JOIN OUR MAILING LIST

MEMBERS, PARTNERS and GUESTS

**UNSUBSCRIBE**

LEAVE OUR MAILING LIST

SUBSCRIBERS ONLY

**JOIN US!**

APPLY TO BECOME A MEMBER or PARTNER

JOIN A COMMITTEE

MEMBERS ONLY

**RFA**

REQUEST ASSISTANCE

MEMBERS, PARTNERS, and JURISDICTIONS

**SITREP**

SUBMIT A SITUATION REPORT

MEMBERS ONLY

REQUEST TO MAKE A PRESENTATION

TGCRVOAD  
PO Box 1491  
BELLAIRE TX  
77401

ORGANIZATION CHECK-IN

*After  
Action  
Review*

**TGCRVOAD**  
[chair.tgcrvoad@icloud.com](mailto:chair.tgcrvoad@icloud.com)

**TDEM R4 VAL**  
[Tonya.Clarke@tdem.texas.gov](mailto:Tonya.Clarke@tdem.texas.gov)

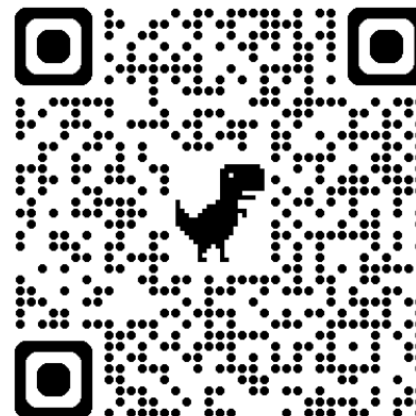

# Reports from Jurisdictions

Please State your Name and Jurisdiction

# Reports from Members and Guests

Please State your Name and Organization

# Texas Gulf Coast Regional Voluntary Organizations Active in Disaster

COOPERATION | COMMUNICATION | COORDINATION | COLLABORATION

*Be safe!*

*Cooperation*

*TGCRVOAD*

*Check-ins*

*Communication*

*chair.tgcrvoad@icloud.com*

*SitReps*

*Coordination*

*TDEM R4 VAL*

*Collaboration*

*Tonya.Clarke@tdem.texas.gov*

COOPERATION | COMMUNICATION | COORDINATION | COLLABORATION

**IT'S A MARATHON,  
NOT A SPRINT**

