



Texas Gulf Coast Regional Voluntary Organizations Active in Disaster

COOPERATION | COMMUNICATION | COORDINATION | COLLABORATION

SE Texas Flooding Recovery Coordination Call

*please add your name, organization,
mobile phone, email, and the status
of your organization (Active/Standby)
and the resource/service you offer to the chat*



COOPERATION | COMMUNICATION | COORDINATION | COLLABORATION



Agenda

Welcome

name, organization, mobile phone, email

Status (active, stand-by) and resource/service

Course of Action / Period Objectives

Weather and Flooding

Updates on Damage and Muck and Gut Activity

Reports from Jurisdictions

Reports from Members and Guests

Closing Comments and Review of Actions for the Next Period.

Course of Action Period Objectives

COOPERATION | COMMUNICATION | COORDINATION | COLLABORATION



Course of Action / Objectives

1. Support Human Services – Case Management
2. Build our Situational Awareness
 - Encourage iStat, Crisis Cleanup, Connective
 - Damage Assessment & Identify unmet needs
 - SitReps
3. Work jobs
 - Use Crisis Cleanup
 - Identify jobs
 - Record work
 - Report hours on SitRep
4. Manage Resources
 - Leave no Individual, Family, or Community Behind
 - TGCRVOAD to identify underserved communities
5. Transition to the LTRC

Report Volunteer Hours

Required Documentation

Copy of the sign-in sheet

- *volunteer's name*
- *volunteer's title*
- *volunteer's function (required for professional services)*
- *date and hours worked*

Location of work

Work performed

TGCRVOAD SitRep, County OEM

The screenshot shows a web interface for reporting volunteer hours. At the top, a red banner reads "Activation Level 1 - ACTIVATED!". Below this is a navigation bar with a search icon and "Member Logi". The main header features the TGCRVOAD logo and a menu icon. The form is titled "Report Volunteer Hours" and includes instructions: "Report volunteer hours. Required documentation includes a copy of the sign-in sheet, volunteer's name, title and function (required for professional services), date and hours worked. Location of work and work performed". There are two text input fields, each with a "0 of 500 max characters" label. Below the second field is an "Attach Documents or Photos" section with a "Choose File" button and "no file selected" text. At the bottom, it states "Max. file size: 100 MB."

Weather and Flooding

COOPERATION | COMMUNICATION | COORDINATION | COLLABORATION



Weather for Responders

⚠️ There is a possible risk of severe weather today.

Today	82°/71°	☁️🌧️	PM Thundershowers	78%	SE 17 mph
Fri 17	79°/70°	☁️🌧️	Scattered Thunderstorms	45%	NNE 9 mph
Sat 18	91°/73°	☁️	Partly Cloudy	13%	NNE 8 mph
Sun 19	91°/73°	☁️	Partly Cloudy	8%	ESE 15 mph
Mon 20	91°/77°	☁️	Partly Cloudy	12%	SSE 17 mph
Tue 21	91°/78°	☁️	Partly Cloudy	16%	SSE 19 mph
Wed 22	89°/76°	☁️	Partly Cloudy	21%	SSE 16 mph
Thu 23	91°/77°	☁️	Partly Cloudy	17%	SSE 18 mph
Fri 24	92°/78°	☀️	Mostly Sunny	12%	SSE 18 mph
Sat 25	93°/78°	☀️	Mostly Sunny	12%	SSE 18 mph

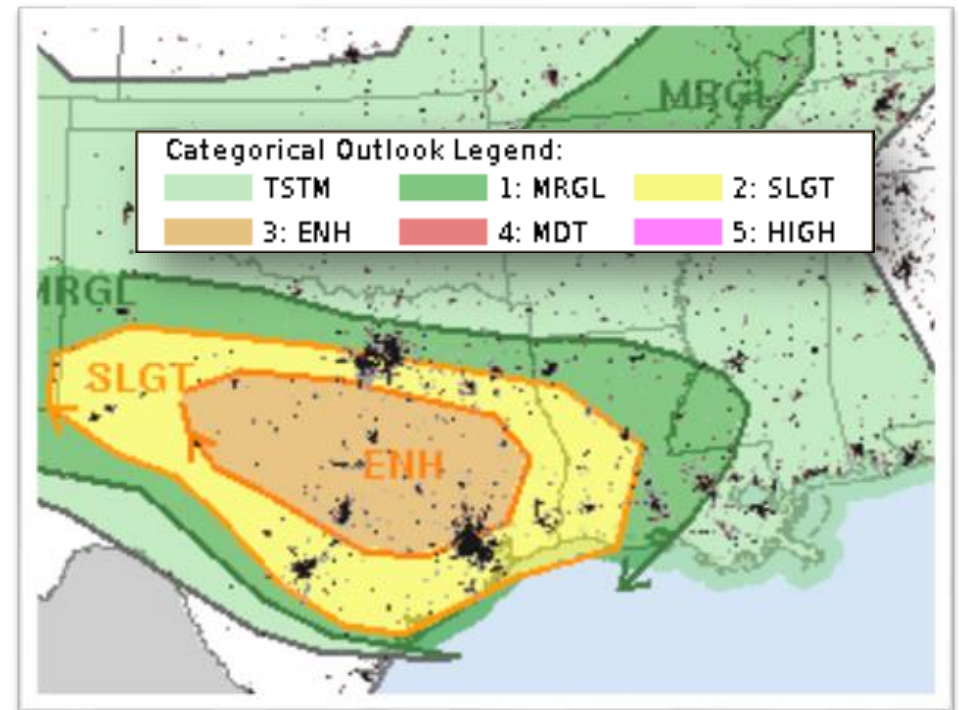

Flood Watches and Warnings



Flood Watch
In effect 1 PM Thursday - 7 AM Friday

Weather Forecast Office
Houston/Galveston TX
Issued May 16, 2024 2:51 AM CDT



FLOOD WATCH
In effect 1 PM Thursday - 7 AM Friday

- Flooding caused by excessive rainfall will be possible.
- 2-4" of new rainfall is expected across areas north of the I-10 corridor.
- Locally higher amounts above 6" are possible.

IMPACTS AND ACTIONS

- Excessive runoff may result in flooding of rivers, creeks, streams, and other low-lying and flood-prone locations, particularly urban areas.
- Monitor latest forecast updates and be prepared.

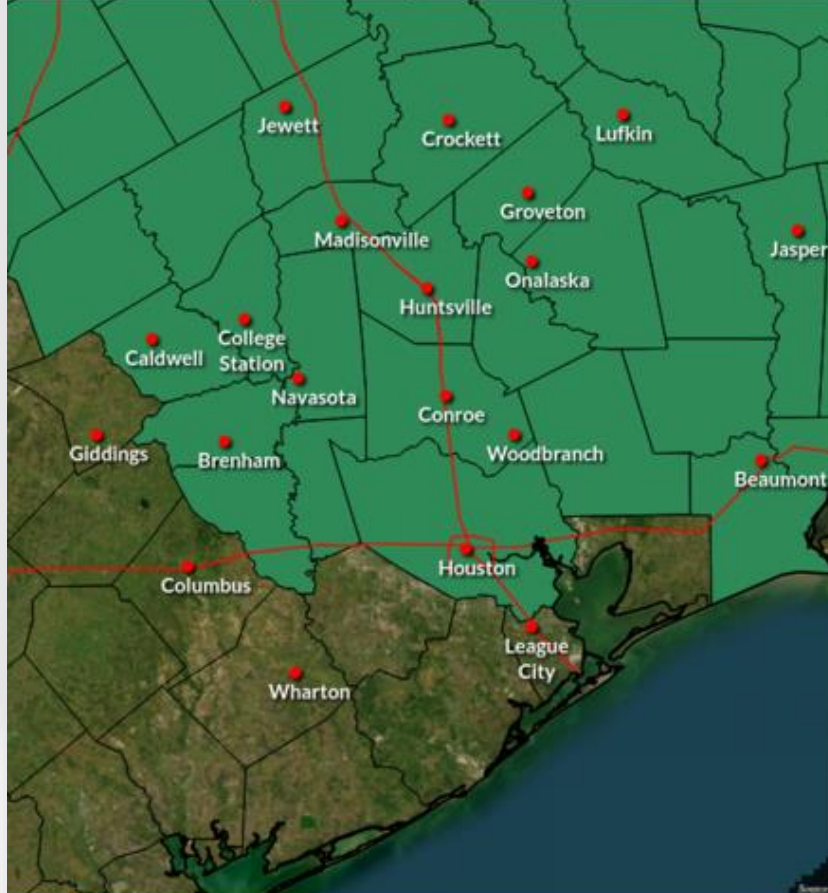

Source: Esri, Maxar, GeoEye, Earthstar Geographics, CNES/Airbus DS, USDA, USGS, AeroGRID, IGN, and the GIS User Community

[f](#) [t](#) [v](#) [@NWSHouston](#)

weather.gov/hgx

Weather Outlook - Today



Hazardous Weather Outlook: Thurs/Thurs Night

Excessive Rainfall Outlook 7 AM Thu - 7 AM Fri

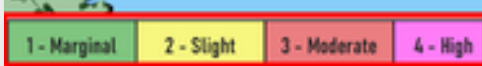

Severe Weather Outlook 7 AM Thu - 7 AM Fri

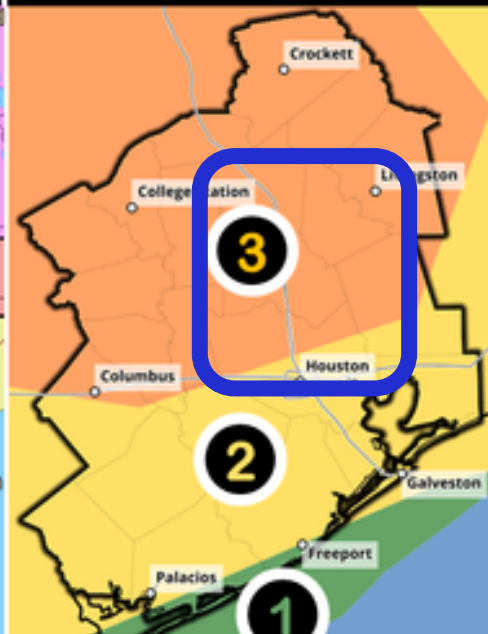

WHAT

- Locally heavy rainfall could result in dangerous flash flooding.
 - **High risk** (level 4 of 4) exists mainly north thru east of the Huntsville area.
 - **Moderate risk** (level 3 of 4) exists mainly near and along a line from College Station to Conroe to Liberty.
 - **Slight risk** (level 2 of 4) exists for most of the rest of SE TX, except the Matagorda Bay area where there is a **Marginal risk** (level 1 of 4).
- Isolated to scattered strong to severe thunderstorms possible.
 - **Enhanced risk** (level 3 of 5) near and especially north of Interstate 10.
 - **Slight risk** (level 2 of 5) exists near and south of Interstate 10.
 - **Marginal risk** (level 1 of 5) exists near the immediate coast.



TIMING

- Periods of showers and storms, mainly Thursday afternoon thru Thursday evening.



IMPACTS

- Localized flash flooding is possible as well as additional rises along area rivers and creeks, especially where already saturated.
- Large hail and damaging wind gusts are the primary concerns. A brief, isolated tornado or two cannot be ruled out.



ACTIONS

Never drive through flooded roadways...turn around, don't drown!
Remain weather aware and have multiple ways to receive warnings.

NATIONAL WEATHER SERVICE Houston/Galveston, TX

ISSUED: 4:30 AM - Thursday, May 16, 2024

Weather Outlook - Friday



Hazardous Weather Outlook: Friday

Excessive Rainfall Outlook 7 AM Fri - 7 AM Sat



1 - Marginal

Severe Weather Outlook 7 AM Fri - 7 AM Sat



1 - Marginal

WHAT

- Locally heavy rainfall could result in flash flooding, especially in and around locations that received heavy rain on Thursday.
- Marginal risk** (level 1 of 4) exists generally near and to the east of a Lufkin to Cypress to Wharton to Palacios line.
- Isolated to scattered strong to severe thunderstorms possible.
- Marginal risk** (level 1 of 5) exists for much of SE TX, mainly to the east of the Brazos Valley.

TIMING

• Periods of showers and storms, mainly during the day on Friday.

IMPACTS

- Localized flash flooding is possible as well as additional rises along area rivers and creeks, especially where already saturated.
- Large hail and damaging wind gusts are the primary concerns. A brief, isolated tornado cannot be ruled out.

ACTIONS

Never drive through flooded roadways...turn around, don't drown!
Remain weather aware and have multiple ways to receive warnings.

NATIONAL WEATHER SERVICE Houston/Galveston, TX ISSUED: 4:30 AM - Thursday, May 16, 2024

Trinity River @ Riverside (Moderate +)

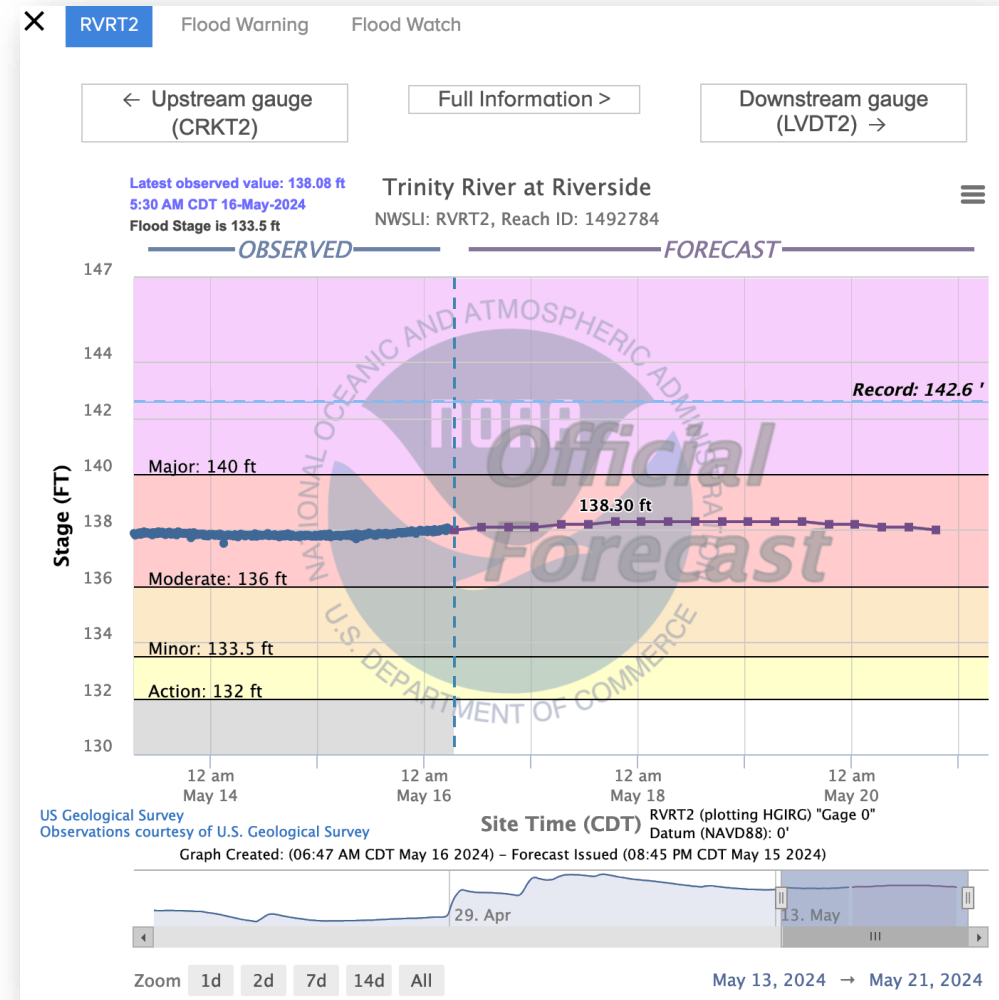
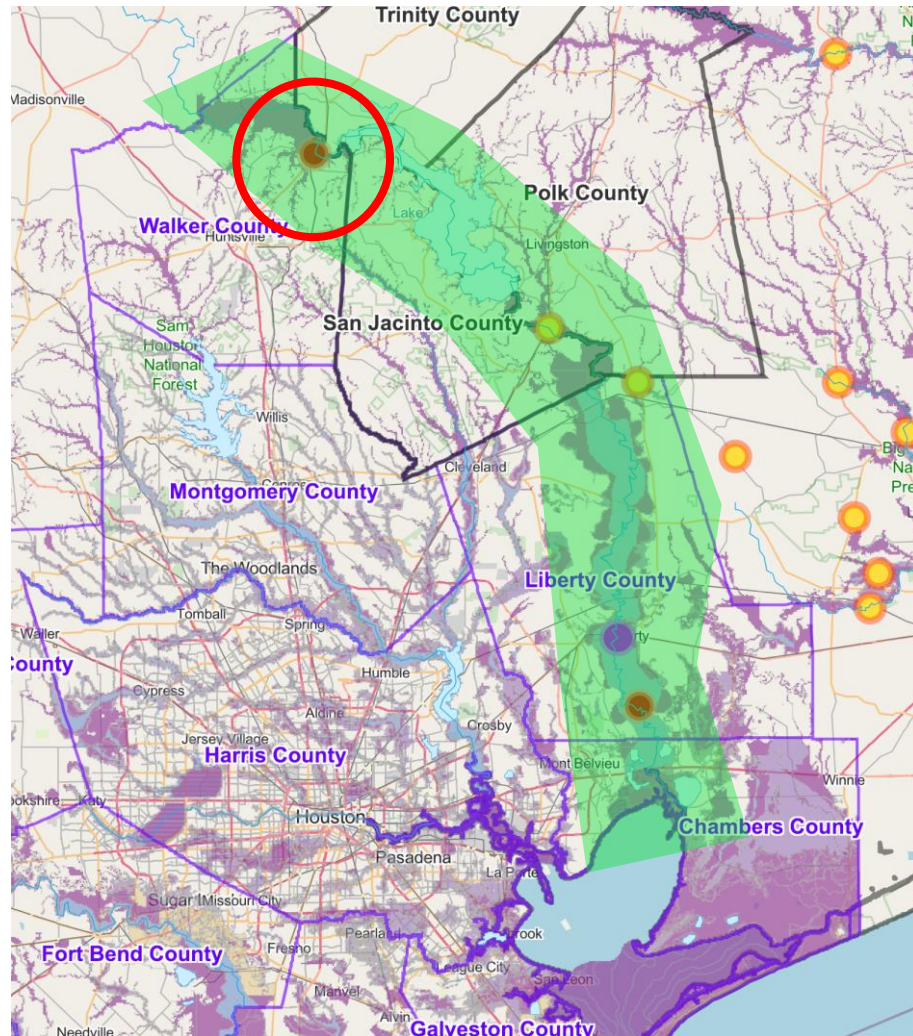

Trinity River @ Goodrich (Minor)

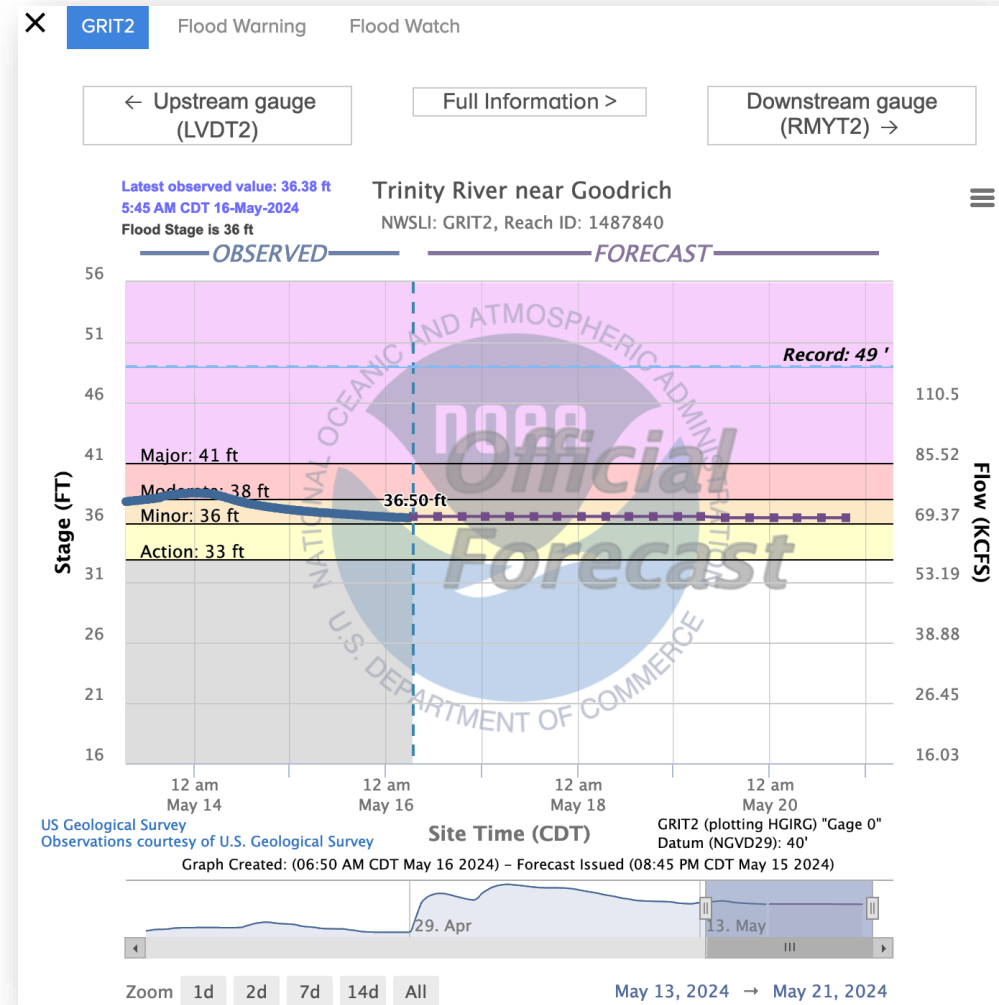
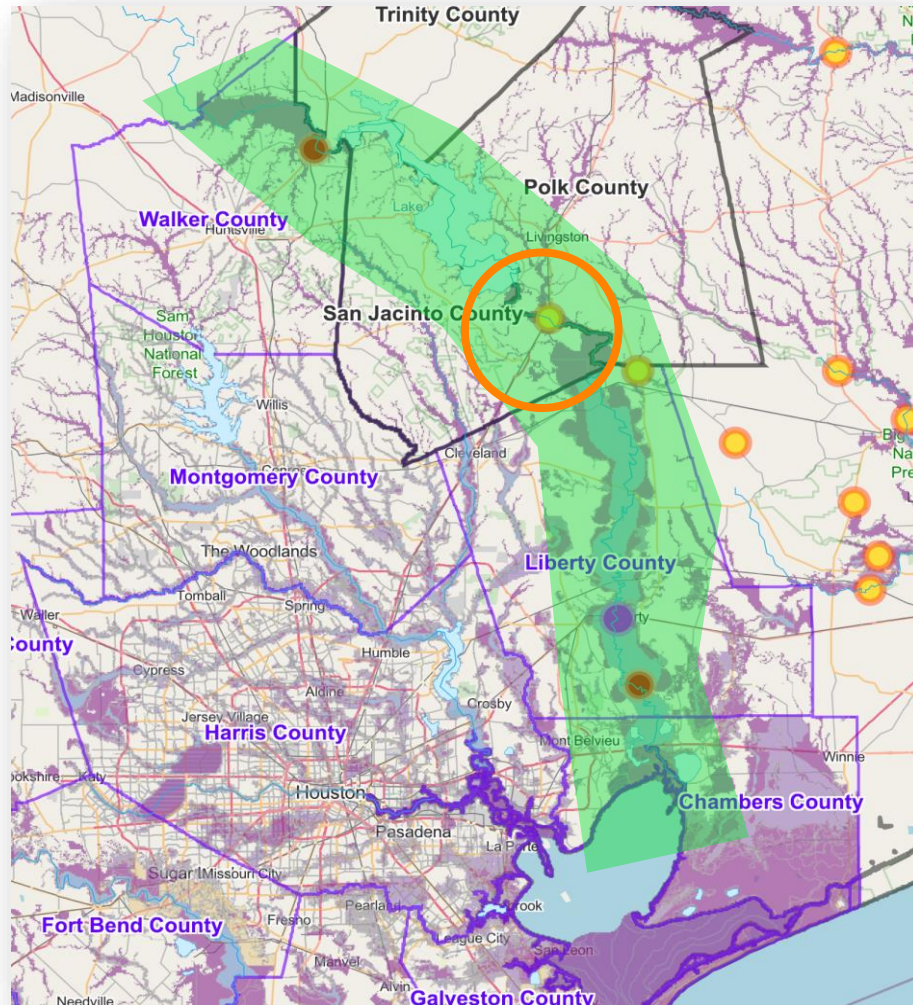

Trinity River @ Liberty (Major+)

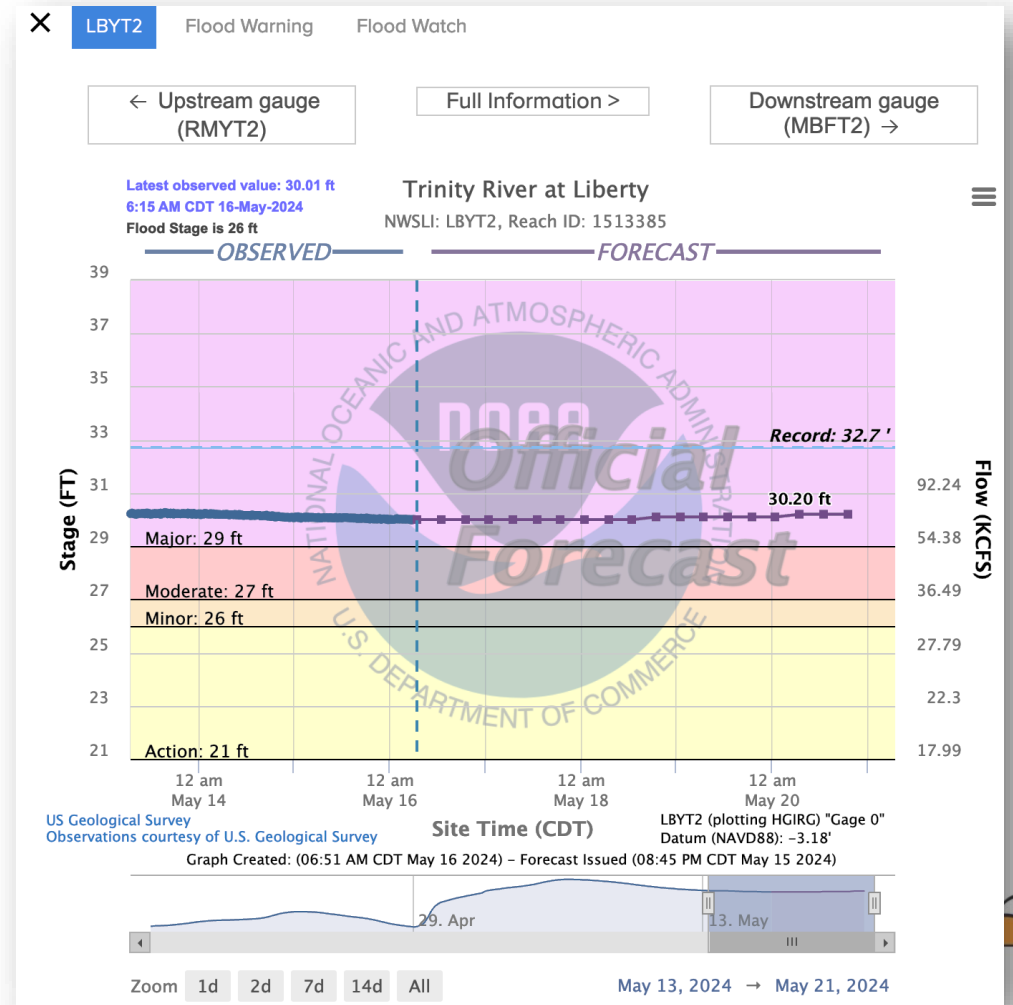
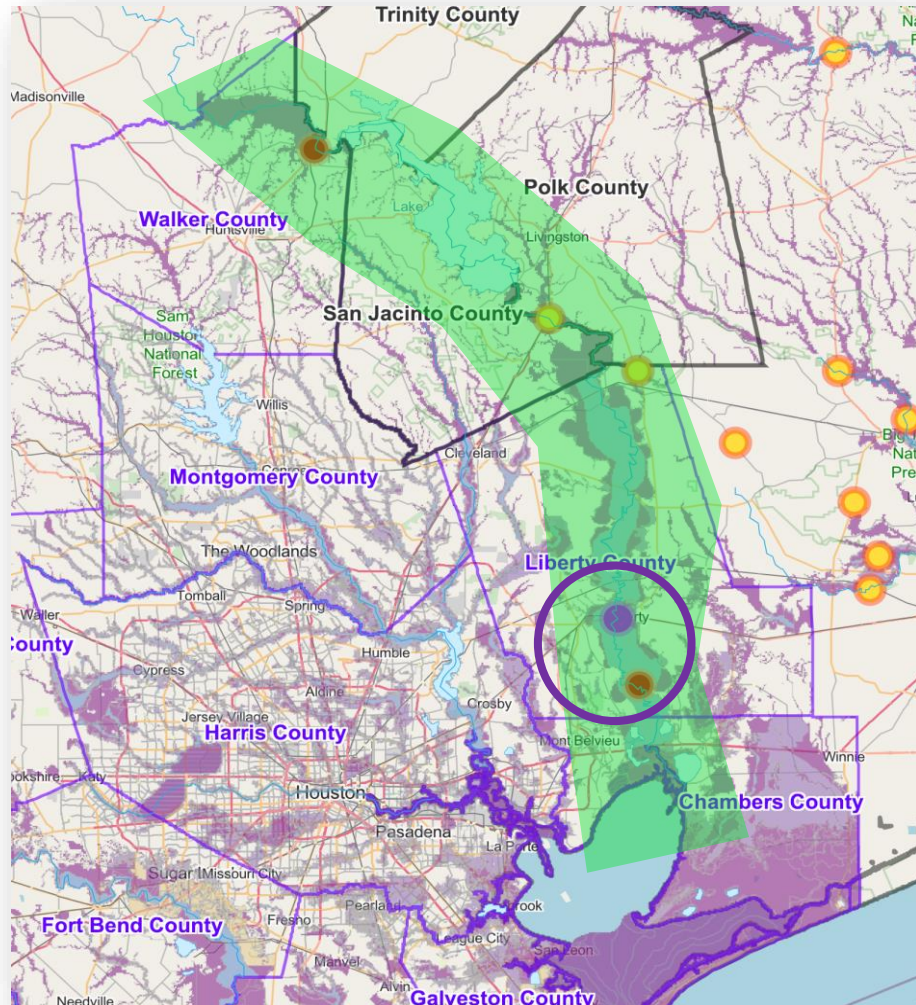

Trinity River @ Moss Bluff (Mod/Minor)

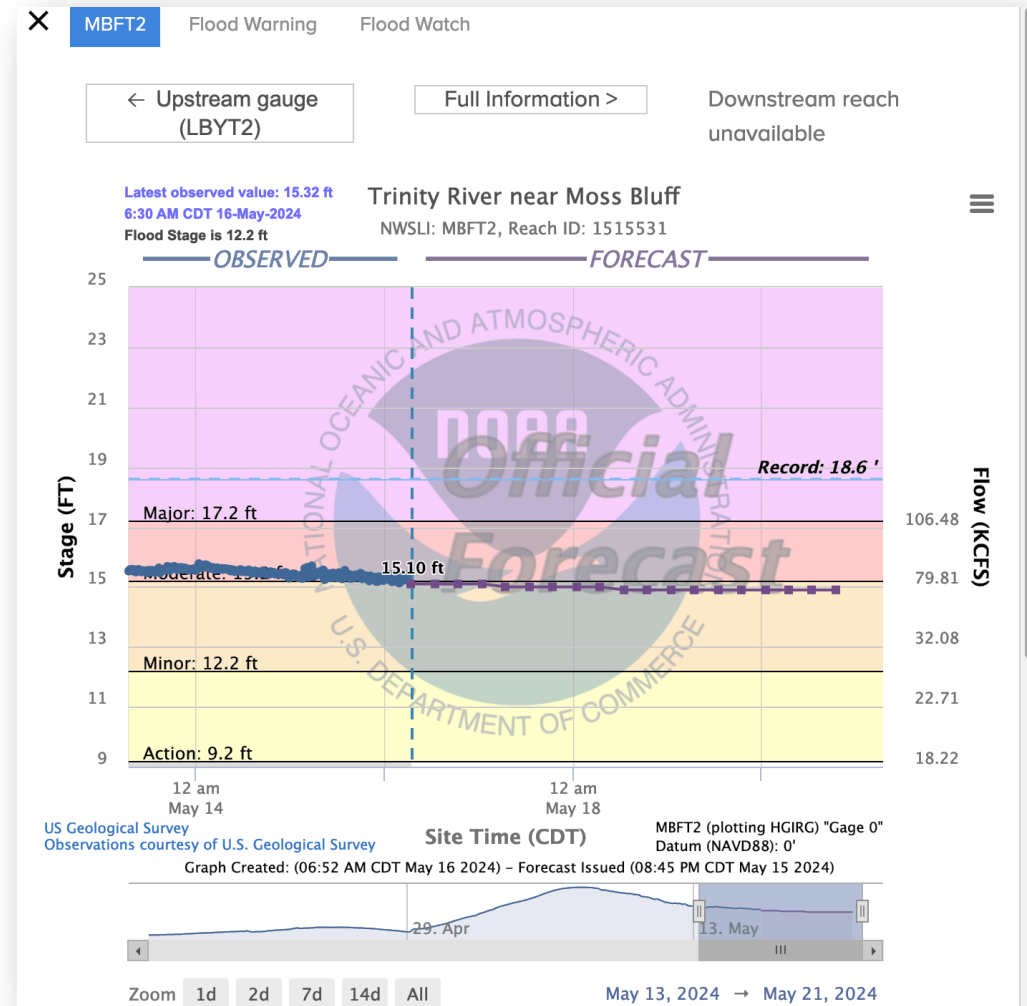
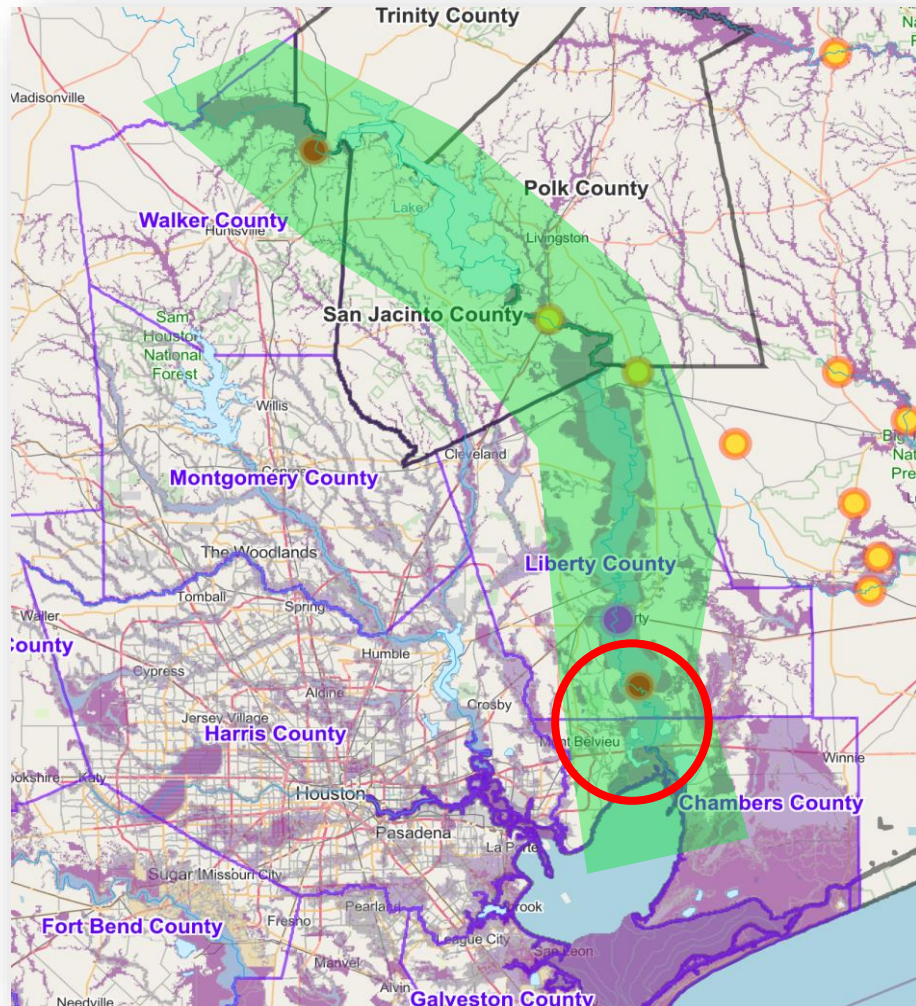

Damage Assessment

COOPERATION | COMMUNICATION | COORDINATION | COLLABORATION



iSTAT – TGCRVOAD + 16

TDEM iSTAT Dashboard **FOR OFFICIAL INTERNAL USE ONLY**
☰

Need VOAD Cleanup Assistance <h2 style="text-align: center; margin: 0;">669</h2>		Dest + Major <h2 style="text-align: center; margin: 0;">462</h2> <small>Today: 15</small>	Destroyed <h2 style="text-align: center; margin: 0;">14</h2> <small>Today: 0</small>	Major <h2 style="text-align: center; margin: 0;">448</h2> <small>Today: 15</small>	Minor <h2 style="text-align: center; margin: 0;">437</h2> <small>Today: 8</small>	Affected <h2 style="text-align: center; margin: 0;">289</h2> <small>Today: 12</small>	Validated <h2 style="text-align: center; margin: 0;">1,192</h2> <small>Today: 35</small>	Needs Review <h2 style="text-align: center; margin: 0;">75</h2> <small>Today: 1</small>
---	--	--	---	---	--	--	---	--

Filtered Export

<table style="width: 100%; border-collapse: collapse;"> <tr> <td style="width: 50%; padding: 5px;"> General Clean Up <h1 style="text-align: center; margin: 0;">542</h1> </td> <td style="width: 50%; padding: 5px;"> Debris Removal <h1 style="text-align: center; margin: 0;">535</h1> </td> </tr> <tr> <td style="padding: 5px;"> Muck Out/Sheet Rock <h1 style="text-align: center; margin: 0;">412</h1> </td> <td style="padding: 5px;"> Tarping <h1 style="text-align: center; margin: 0;">101</h1> </td> </tr> <tr> <td style="padding: 5px;"> Chainsaw Work <h1 style="text-align: center; margin: 0;">133</h1> </td> <td style="padding: 5px;"> Heavy Equipment <h1 style="text-align: center; margin: 0;">112</h1> </td> </tr> </table>	General Clean Up <h1 style="text-align: center; margin: 0;">542</h1>	Debris Removal <h1 style="text-align: center; margin: 0;">535</h1>	Muck Out/Sheet Rock <h1 style="text-align: center; margin: 0;">412</h1>	Tarping <h1 style="text-align: center; margin: 0;">101</h1>	Chainsaw Work <h1 style="text-align: center; margin: 0;">133</h1>	Heavy Equipment <h1 style="text-align: center; margin: 0;">112</h1>	<div style="background-color: #f9f9f9; padding: 5px; margin-bottom: 5px;"> Survivor </div> <div style="background-color: #f9f9f9; padding: 5px; margin-bottom: 5px;"> TDEM Region </div> <div style="background-color: #f9f9f9; padding: 5px; margin-bottom: 5px;"> TDEM HQ </div> <div style="background-color: #f9f9f9; padding: 5px;"> FEMA Certified </div> <div style="background-color: #f9f9f9; padding: 5px; margin-top: 10px;"> Incident You are Viewing: 24-0014 26APR Severe Weather </div> <div style="margin-top: 10px;"> </div>
General Clean Up <h1 style="text-align: center; margin: 0;">542</h1>	Debris Removal <h1 style="text-align: center; margin: 0;">535</h1>						
Muck Out/Sheet Rock <h1 style="text-align: center; margin: 0;">412</h1>	Tarping <h1 style="text-align: center; margin: 0;">101</h1>						
Chainsaw Work <h1 style="text-align: center; margin: 0;">133</h1>	Heavy Equipment <h1 style="text-align: center; margin: 0;">112</h1>						

ps://portal.tdem.texas.gov

iSTAT – San Jacinto, Polk, Tyler +11

 TDEM iSTAT Dashboard ****FOR OFFICIAL INTERNAL USE ONLY****
☰

Need VOAD Cleanup Assistance <h2 style="text-align: center; margin: 0;">272</h2>		Dest + Major <h2 style="text-align: center; margin: 0;">189</h2> Today: 6	Destroyed <h2 style="text-align: center; margin: 0;">20</h2> Today: 0	Major <h2 style="text-align: center; margin: 0;">169</h2> Today: 6	Minor <h2 style="text-align: center; margin: 0;">165</h2> Today: 3	Affected <h2 style="text-align: center; margin: 0;">153</h2> Today: 2	Validated <h2 style="text-align: center; margin: 0;">509</h2> Today: 11	Needs Review <h2 style="text-align: center; margin: 0;">29</h2> Today: 0			
Filtered Export ↓		Survivor		TDEM Region		TDEM HQ		FEMA Certified			
General Clean Up <h2 style="text-align: center; margin: 0;">226</h2>		Debris Removal <h2 style="text-align: center; margin: 0;">217</h2>		Muck Out/Sheet Rock <h2 style="text-align: center; margin: 0;">156</h2>		Tarping <h2 style="text-align: center; margin: 0;">40</h2>		Chainsaw Work <h2 style="text-align: center; margin: 0;">53</h2>		Heavy Equipment <h2 style="text-align: center; margin: 0;">67</h2>	

Incident You are Viewing: **24-0014 26APR Severe Weather**

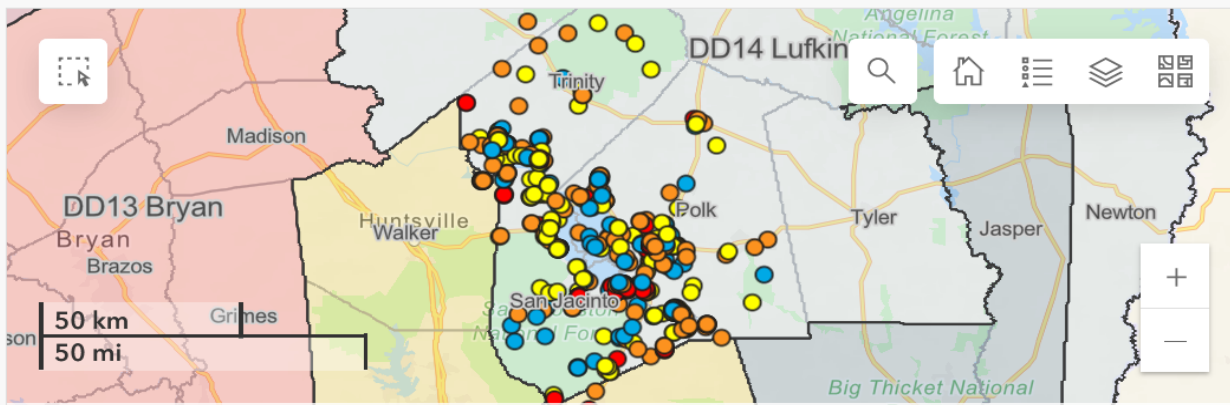

Texas Parks & Wildlife, CONANP, Esri, TomTom, Garmin, FAO, NOAA, USGS, EPA, NP... Powered by Esri

COOPERATION | COMMUNICATION | COORDINATION | COLLABORATION



Crisis Cleanup 346, + 10

Extended through May 31

Extension Beyond May 31 will Require Work Commitments from
VOADS

Mind the High Priority Jobs

Focus on High SVI Communities



Reports from Counties

Walker
Montgomery
Harris
Liberty
San Jacinto
Polk
Trinity

Walker

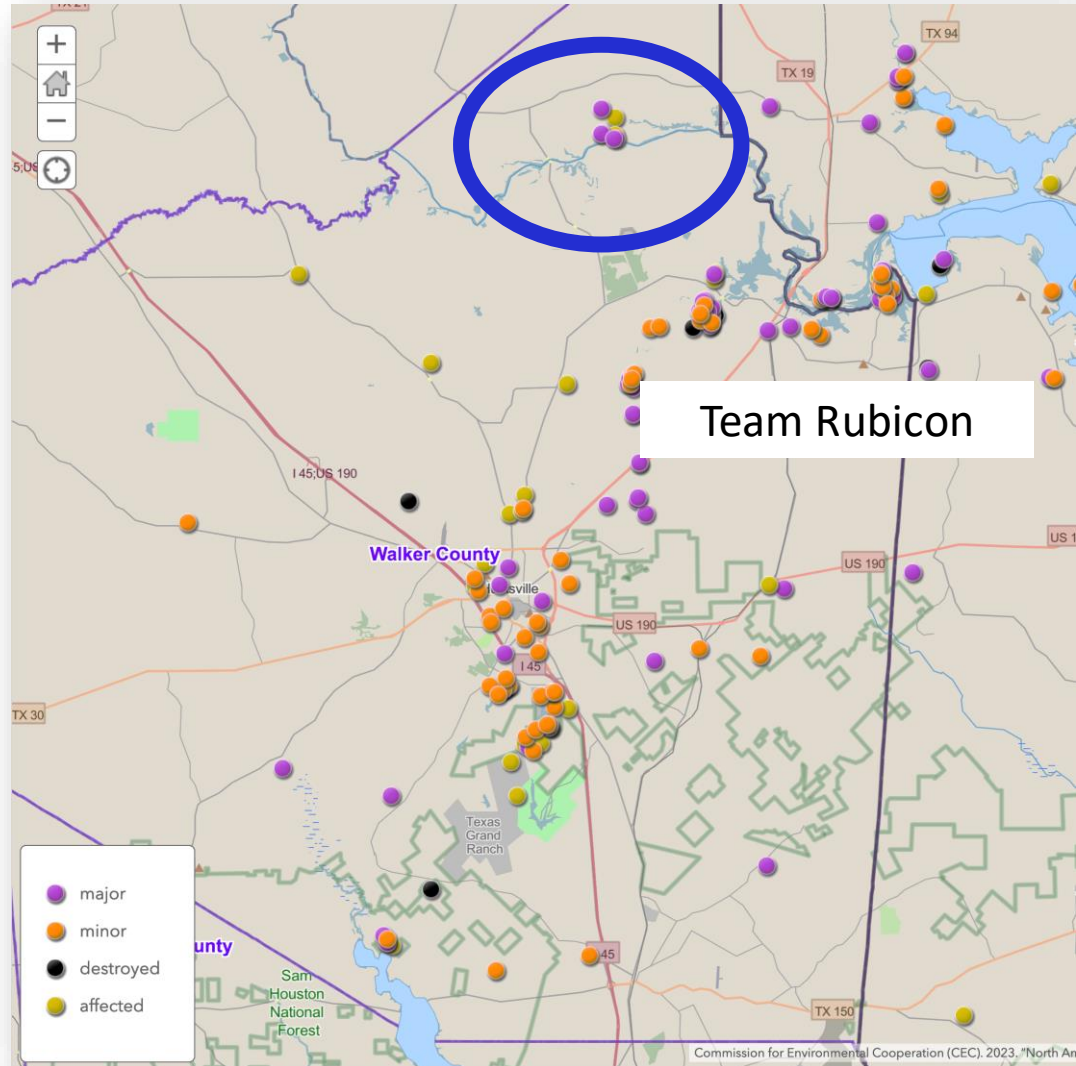

- Team Rubicon
- First United Methodist Church Huntsville

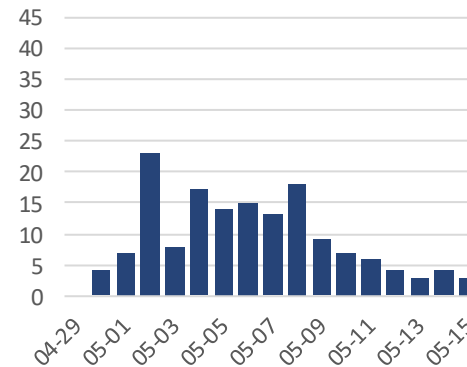

155, +3

Montgomery

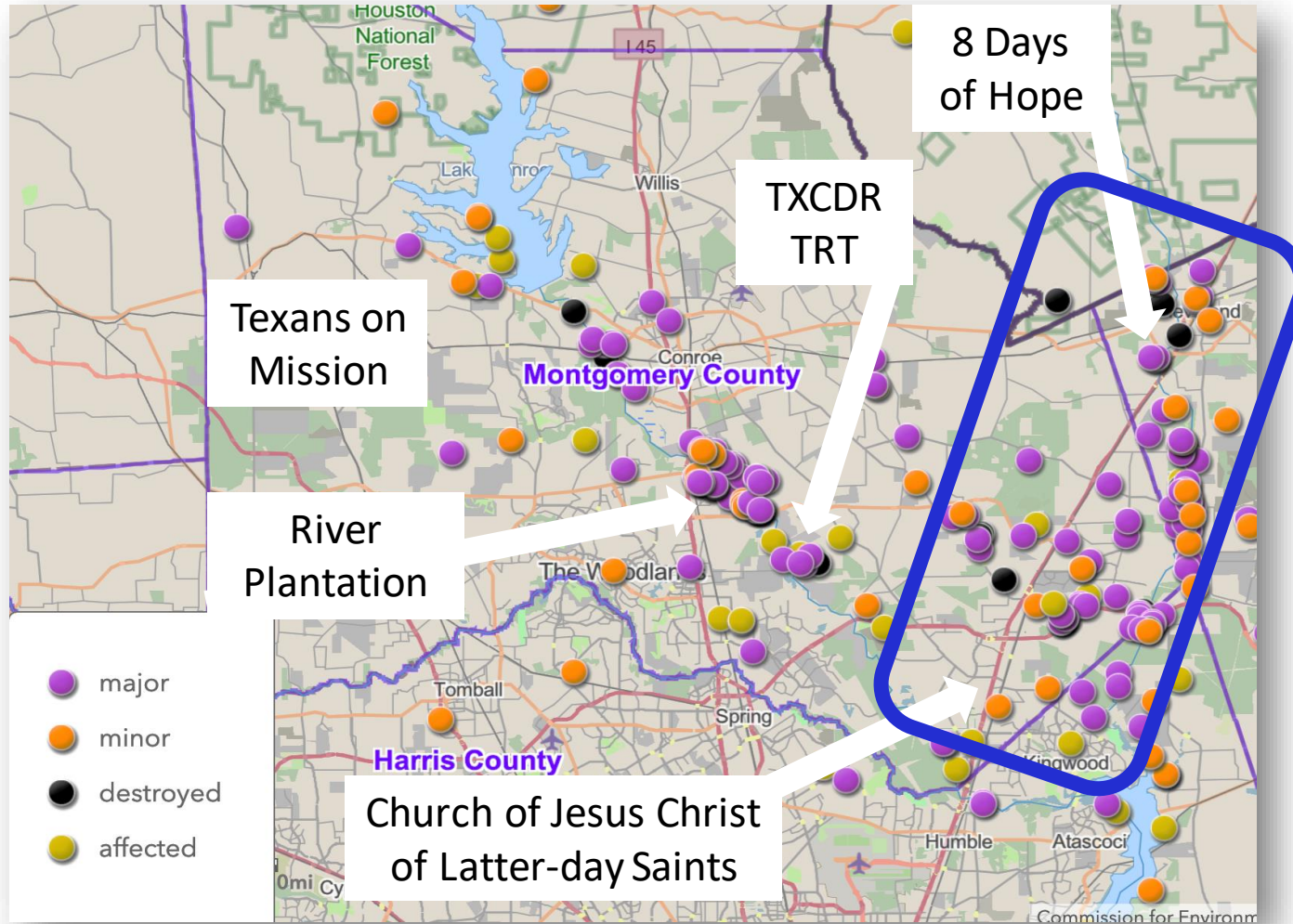

- Eight Days of Hope
- River Plantation Community Improvement Association
- Texans on Mission
- The Church of Jesus Christ of Latter-day Saints
- The Restoration Team
- TXCDR
- TX-LA Lutheran Synod

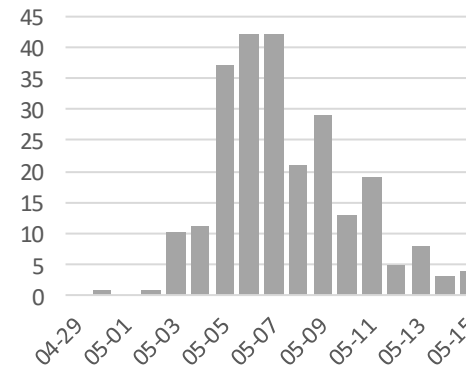

246, +4

Harris

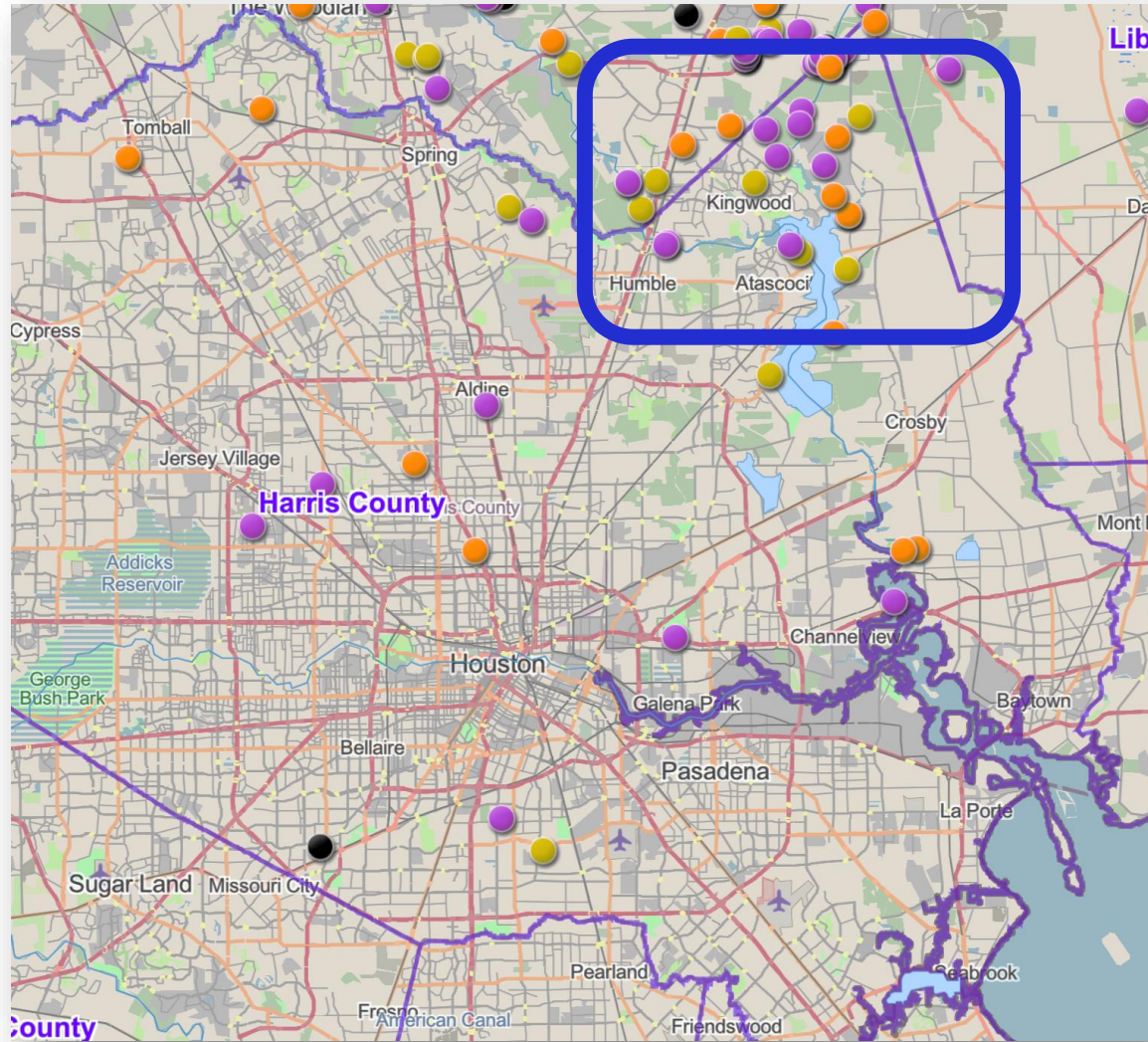

- TXCDR
 - The Restoration Team
 - Mosaic in Action

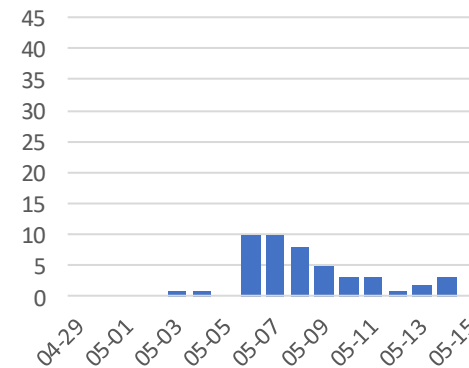

**47,
unchanged**

COOPERATION | COMMUNICATION | COORDINATION | COLLABORATION



Liberty

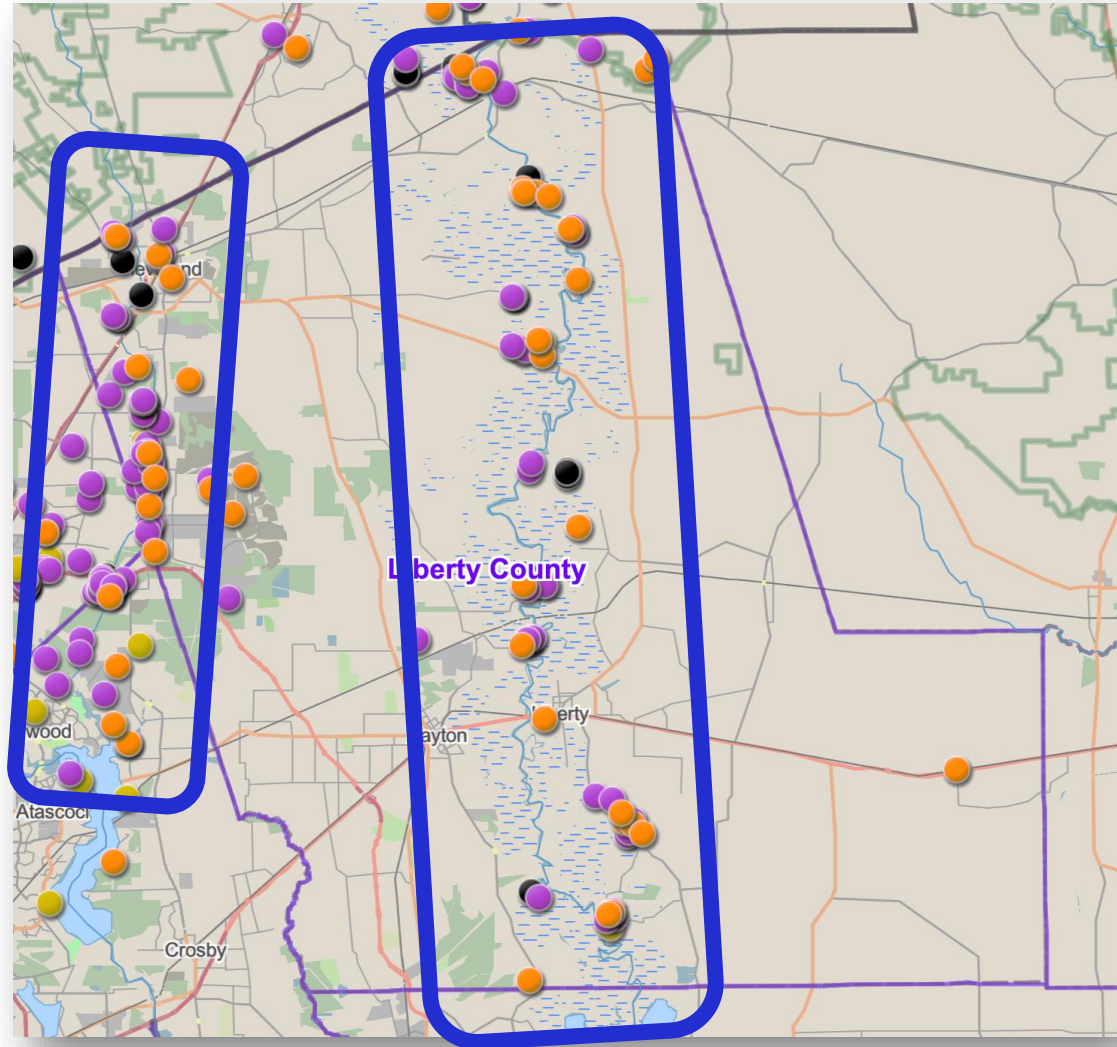

- **Cajun Navy Ground Force**

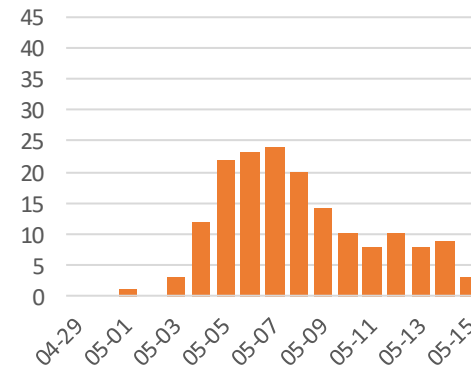

167, +3

COOPERATION | COMMUNICATION | COORDINATION | COLLABORATION



Trinity, Polk, San Jacinto

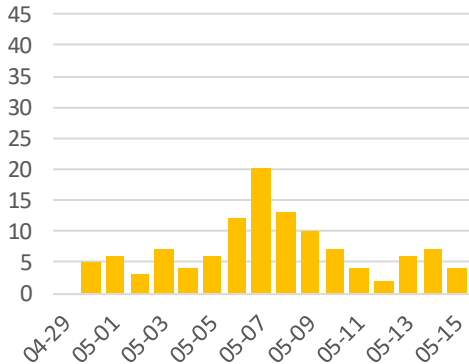
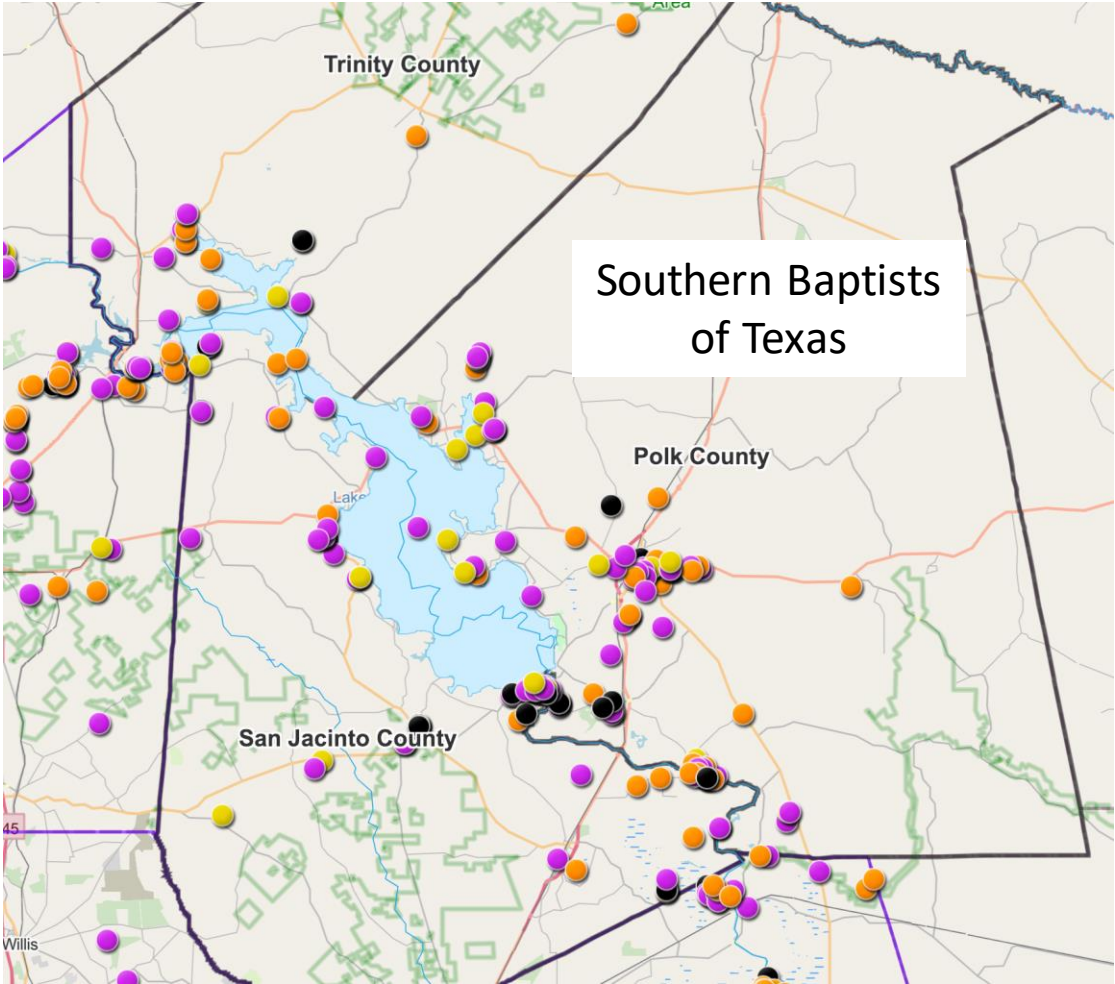

Polk 116 +4

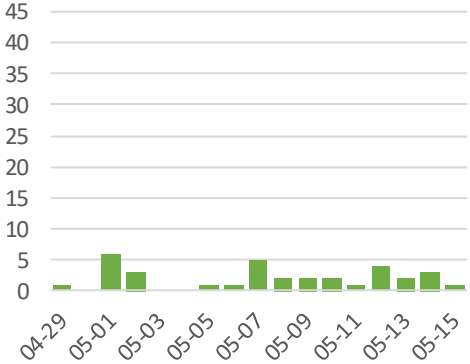

Trinity 34, +1

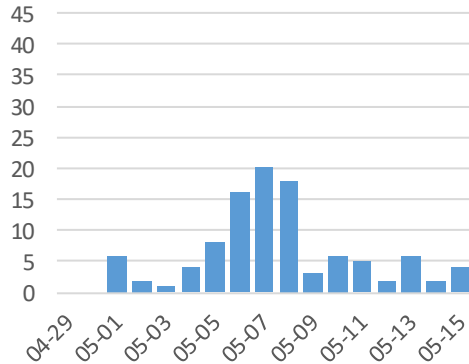

San Jacinto 103, +4

COOPERATION | COMMUNICATION | COORDINATION | COLLABORATION



Member and Guest Reports

Please State your Name and Organization

Next Week's Calls

Monday

Weekend Update

Wednesday

Mid-Week check-in

Friday

Weekend Plans

0900 - 0950
Same Number



Texas Gulf Coast Regional Voluntary Organizations Active in Disaster

COOPERATION | COMMUNICATION | COORDINATION | COLLABORATION

See You Friday Morning!

*Be safe!
Check-ins
SitReps*

*Cooperation
Communication
Coordination
Collaboration*



COOPERATION | COMMUNICATION | COORDINATION | COLLABORATION



**IT'S A MARATHON,
NOT A SPRINT**

