



Texas Gulf Coast Regional Voluntary Organizations Active in Disaster

COOPERATION | COMMUNICATION | COORDINATION | COLLABORATION

Hurricane Beryl Recovery Coordination Call

Good Morning! Welcome to Day 17

*Please add your name, organization, mobile phone, email,
and the status of your organization (Active/Standby)
and the resource/service you offer to the chat*



COOPERATION | COMMUNICATION | COORDINATION | COLLABORATION



Purpose of the Call

Cooperation
Communication
Coordination
Collaboration

Requests for Assistance
Unmet Needs
Resources

Agenda

Welcome

Course of Action / Period Objectives (IAP)

Weather

Communication

Damage Assessment

Reports from Jurisdictions

Reports from Members and Guests

Closing Comments / Review of Actions for the Next Period.

Course of Action Period Objectives













Course of Action / Objectives

1. Build our Situational Awareness
 - Encourage iStat & Connective surveys, and Crisis Cleanup
 - Assess damage & identify unmet needs
 - SitReps – Who is working
2. Support Humanitarian & Cleanup Efforts
 - Volunteer Support
3. Strategic Response
 - Safety
 - BE STRATEGIC! / Call Downs
 - Support Crisis Cleanup, identify jobs, record work
 - Report hours on SitRep
4. Manage Resources
 - Leave no individual, family, or community behind
 - TGCRVOAD to identify underserved communities
5. Transition to the LTRC
 - Harris, Fort Bend, Montgomery, Galveston, Brazoria, Liberty, Wharton

Weather Brief



Weather for Responders

Fri 26	85°/75°	 Scattered Thunderstorms	62%	SSE 8 mph
Sat 27	83°/76°	 Rain	77%	SSE 7 mph
Sun 28	87°/77°	 Rain/Thunder	68%	SSE 9 mph
Mon 29	93°/78°	 Partly Cloudy	24%	S 14 mph
Tue 30	93°/76°	 Mostly Sunny	22%	S 14 mph
Wed 31	94°/76°	 Sunny	8%	S 13 mph
Thu 01	93°/76°	 Mostly Sunny	13%	SSW 7 mph
Fri 02	93°/76°	 Mostly Sunny	13%	SW 7 mph
Sat 03	93°/77°	 Mostly Sunny	13%	WSW 6 mph
Sun 04	91°/76°	 PM Thunderstorms	43%	WSW 6 mph

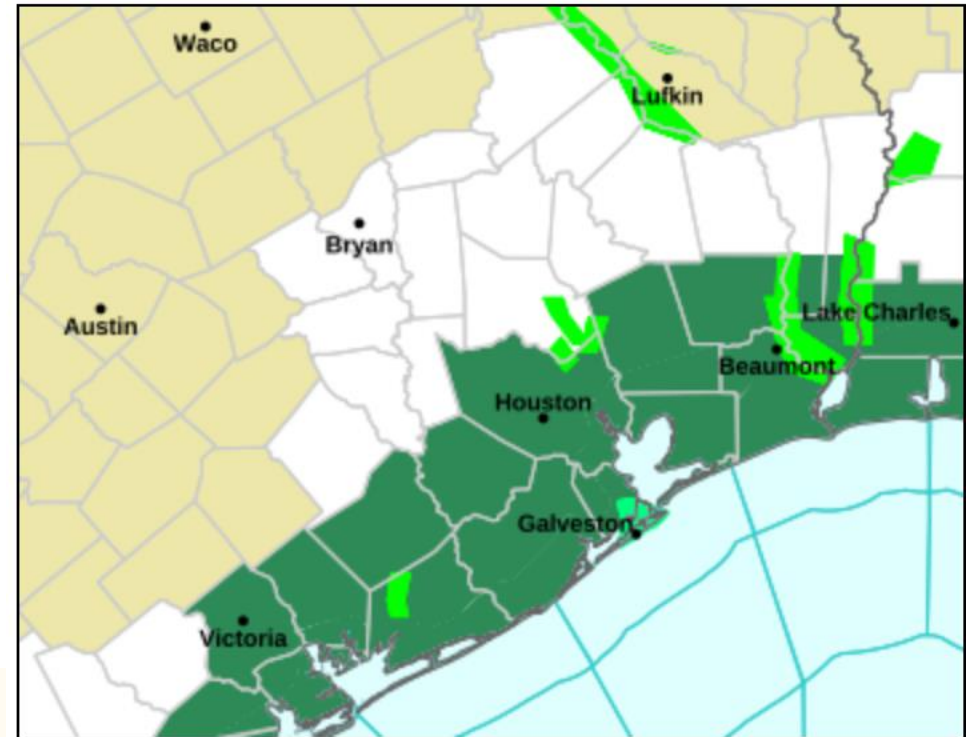

Flood Watch

Flood Watch is in Effect
Though this evening

Weather Forecast Office
Houston/Galveston TX
Issued Jul 25, 2024 5:21 AM CDT

FLOOD WATCH
NOW in effect through 10 PM this evening

- Flooding caused by excessive rainfall will be possible.
- Storm drains clogged by debris from Beryl may amplify flooding issues.

IMPACTS AND ACTIONS

- Excessive runoff may result in flooding of rivers, creeks, streams, and other low-lying and flood-prone locations, particularly urban areas.
- Monitor latest forecast updates and be prepared.
- Keep storm drains clear of debris.

@NWSHouston weather.gov/hgx

- A Flood Watch is in effect through late this evening.

Hazardous Weather Outlook



Moderate to Heavy Rain Today



Excessive Rainfall Outlook

Excessive Rainfall Outlook - Today

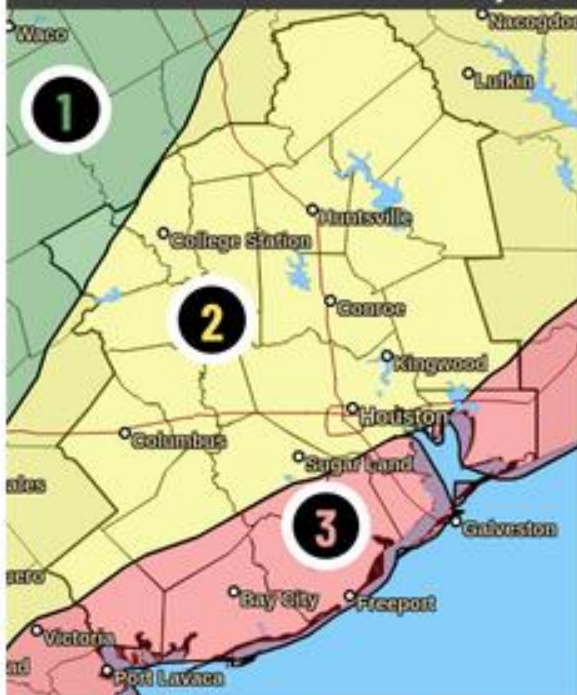

Issued: 7/25/2024 6:53 AM



OVERVIEW

- Another round of showers and storms to develop today.
- Rain could become heavy...with several inches falling in a localized area in a short time period.
- The potential for flooding remains a concern.
- There is a **Moderate Risk** (level 3 of 4) of Excessive Rainfall for coastal counties along the upper Texas coast.

ADDITIONAL RAINFALL TOTALS

- Additional rainfall totals of **3-6"** are possible along the immediate coast, **2-4"** up to about Interstate 10. Locally higher amounts are possible.
- Totals between 0.25-1.5" should be common further inland.
- It should be emphasized that should the axis of heaviest rain set up just slightly further north, it would put the Houston metro area in a more impactful situation!

IMPACTS & ACTIONS

- Minor to moderate urban and small stream flooding (highest risk near the coast).
- Rises on rivers/watersheds...some above flood stage. San Jacinto, San Bernard, Trinity watersheds will be closely watched.
- If still dealing with debris from Beryl, please keep storm drains cleared so the rainfall can drain.
- Do not drive through flooded areas!



4-5" Rainfall is Forecasted

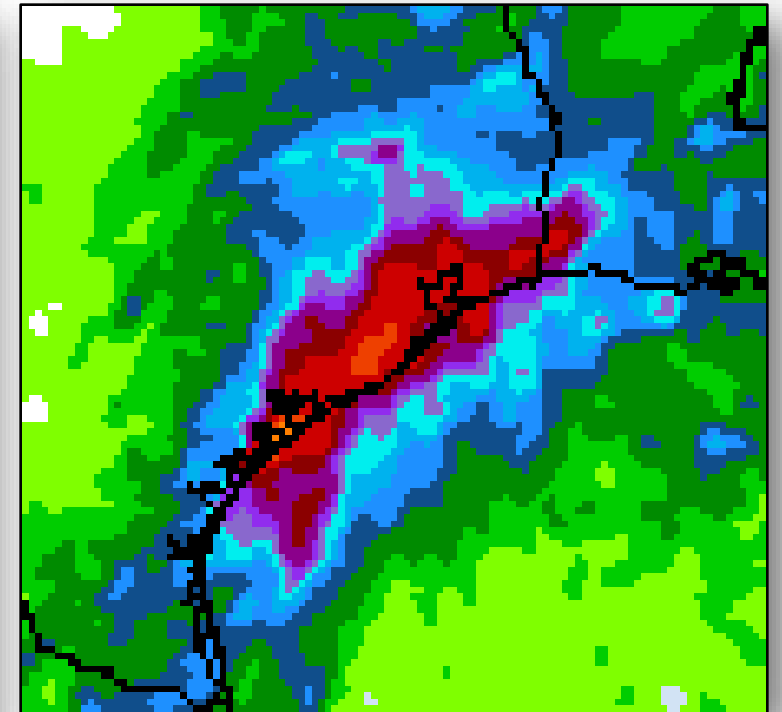
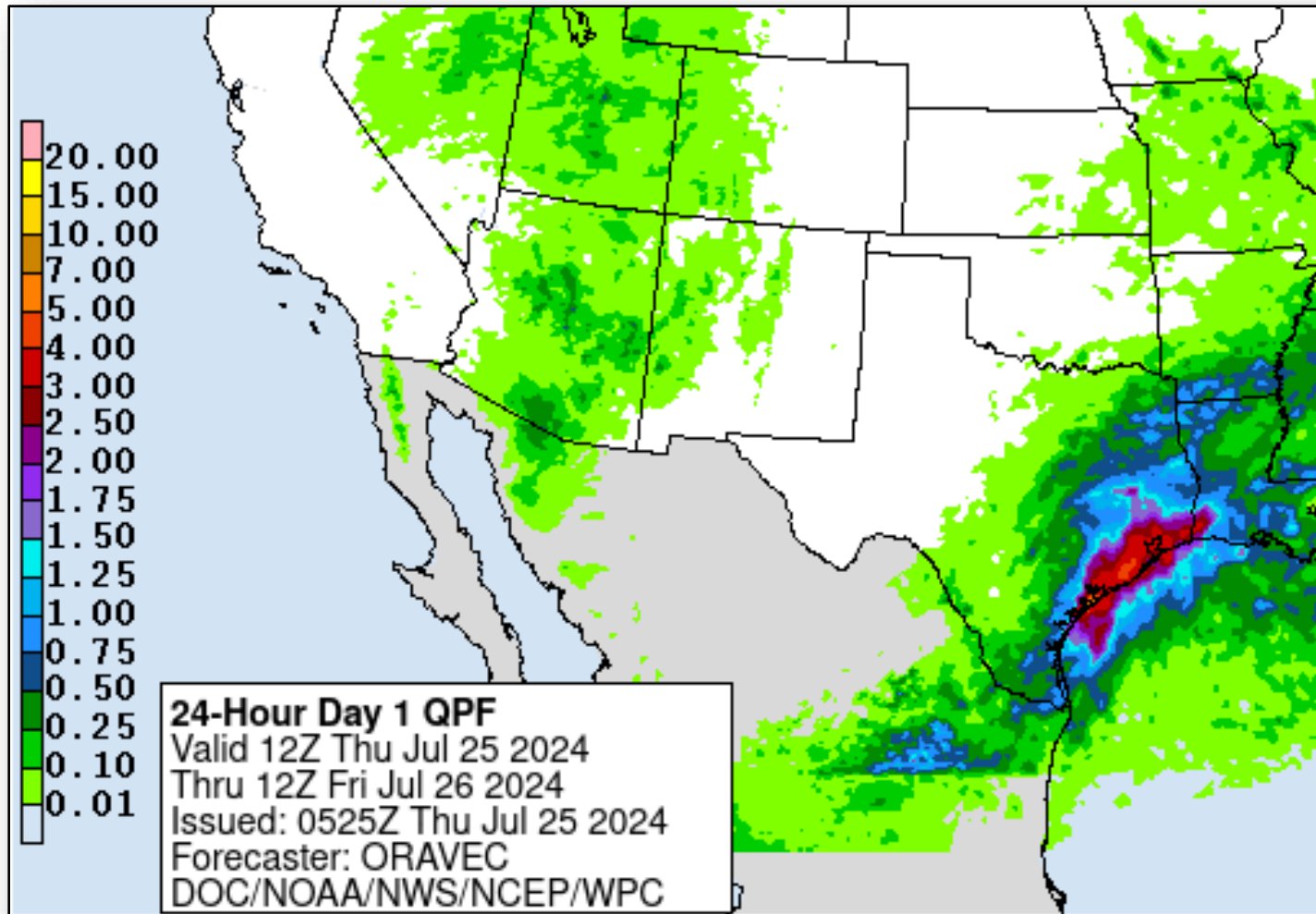

SCW – Stage 2 / Stage 1

SPACE CITY WEATHER FLOOD SCALE

	Expected impact	Historic examples
Stage 1	Nuisance street flooding , frontage road flooding, some minor impacts in a few locations	<ul style="list-style-type: none"> • Jan 2017 street flooding • May 2018 flooding in Harris, southern Montgomery counties
Stage 2	Flash flooding with mostly localized impacts (i.e., just Sugar Land, or Katy, or The Woodlands)	<ul style="list-style-type: none"> • 2015 Halloween floods • May 2019 floods in Sugar Land and Kingwood
Stage 3	Significant flash flooding ; 100s of homes flooded; high impact timing (rush hour) or longer-duration flooding (Brazos, San Jacinto)	<ul style="list-style-type: none"> • 2016 Memorial Weekend floods • 2009 April W. Houston flooding • T.S. Imelda (Houston)
Stage 4	Significant urban and suburban flooding with widespread effects; thousands of homes flooded, may shut down city for day	<ul style="list-style-type: none"> • 2015 Memorial Day floods • 2016 Tax Day floods • 1994 mid-October floods
Stage 5	Major urban and suburban flooding ; tens to hundreds of thousands of homes flooded, likely shuts down city for multiple days	<ul style="list-style-type: none"> • Hurricane Harvey • T. S. Allison • T. S. Imelda (Beaumont)

Note: This scale seeks to generalize regional effects. If you did not flood during a previous Stage 4 or 5 event, you may still flood in future Stage 4 or 5 events, or even lesser ones.

- Expect more rain in Houston due to low pressure and moisture.
- **Stage 2 flood alert for coastal counties.**
- **Stage 1 flood alert for inland areas, including Harris County.**
- Weather should improve by Friday and into the weekend.
- Sunny next week.

Communication

Resources for VOAD Members

- Coordination Call Slide Decks
- Flyers
- Announcements
- (Almost) Anything You Want to Share!

The screenshot shows the TGCRVOAD website interface. At the top, it says "Activation Level 1 - ACTIVATED" and provides a search bar with the email "comms.tgcrvoad@icloud.com". Navigation links include "About Us", "Our Members and Partners", "LTRCs", "News You Can Use", "Contact Us", "Resources", "Join Us", "Member Directory", "Member's Portal", and "Member Bulletin Board". The main header features the TGCRVOAD logo and the text "Texas Gulf Coast Regional Voluntary Organizations Active in Disaster".

The central section is titled "Beryl: Resources for VOADs" and displays three columns of resources:

- FLYER City of Houston / Harris County Español:** Includes links for FEMA Application for Disaster Assistance, SBA Disaster Loan Application, and a survey for disaster needs assessment.
- FLYER City of Houston / Harris County English:** Includes links for FEMA Disaster Assistance Application, SBA Disaster Loan Application, and a survey for disaster needs assessment.
- TGCRVOAD Recovery Coordination Call 15 JUL 2024:** Includes a "Purpose of the Call" section, "Cooperation Communication Collaboration", and "Requests for Assistance Unmet Needs Resources".

At the bottom, there are download buttons for PDF files: "20240708_BerylJointFlyer_SP-PDF Download", "20240708_BerylJointFlyer-PDF Download", and "TGCRVOAD-Coord-Call-15JUL24 Download".



TGCRVOAD.org/contact-us



SUBSCRIBE

JOIN OUR MAILING LIST

MEMBERS, PARTNERS and GUESTS



UNSUBSCRIBE

LEAVE OUR MAILING LIST

SUBSCRIBERS ONLY



JOIN US!

APPLY TO BECOME A MEMBER or PARTNER



JOIN A COMMITTEE

MEMBERS ONLY



RFA

REQUEST ASSISTANCE

MEMBERS, PARTNERS, and JURISDICTIONS



SITREP

SUBMIT A SITUATION REPORT

MEMBERS ONLY



REQUEST TO MAKE A PRESENTATION



TGCRVOAD
PO Box 1491
BELLAIRE TX
77401



ORGANIZATION CHECK-IN



TGCRVOAD
chair.tgcrvoad@icloud.com

TDEM R4 VAL
Tonya.Clarke@tdem.texas.gov

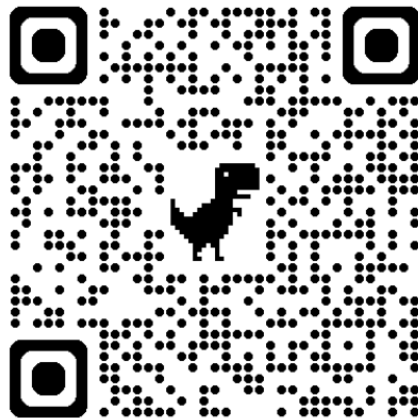

Damage Assessment

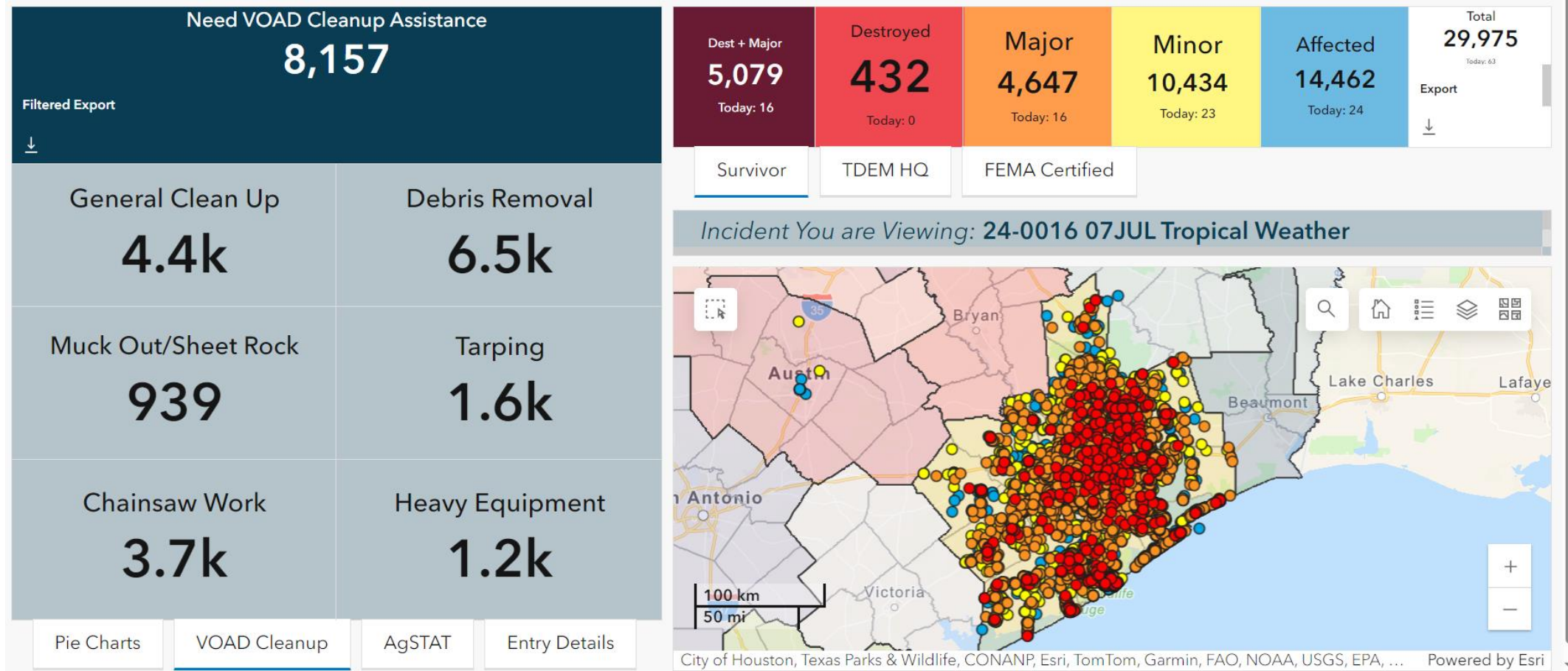

Crisis Cleanup 3594 Cases (unfiltered)

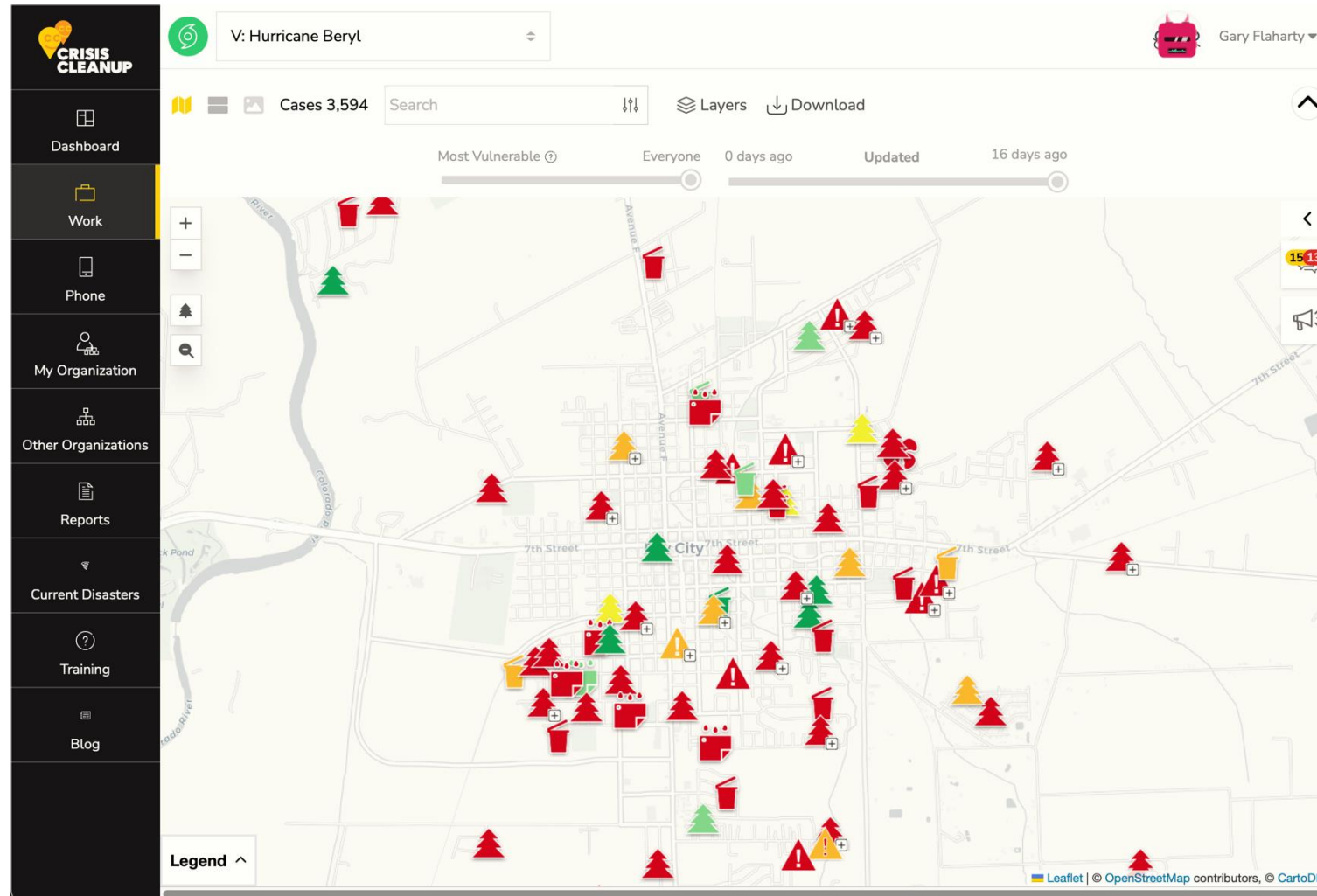

COOPERATION | COMMUNICATION | COORDINATION | COLLABORATION

SVI Slider

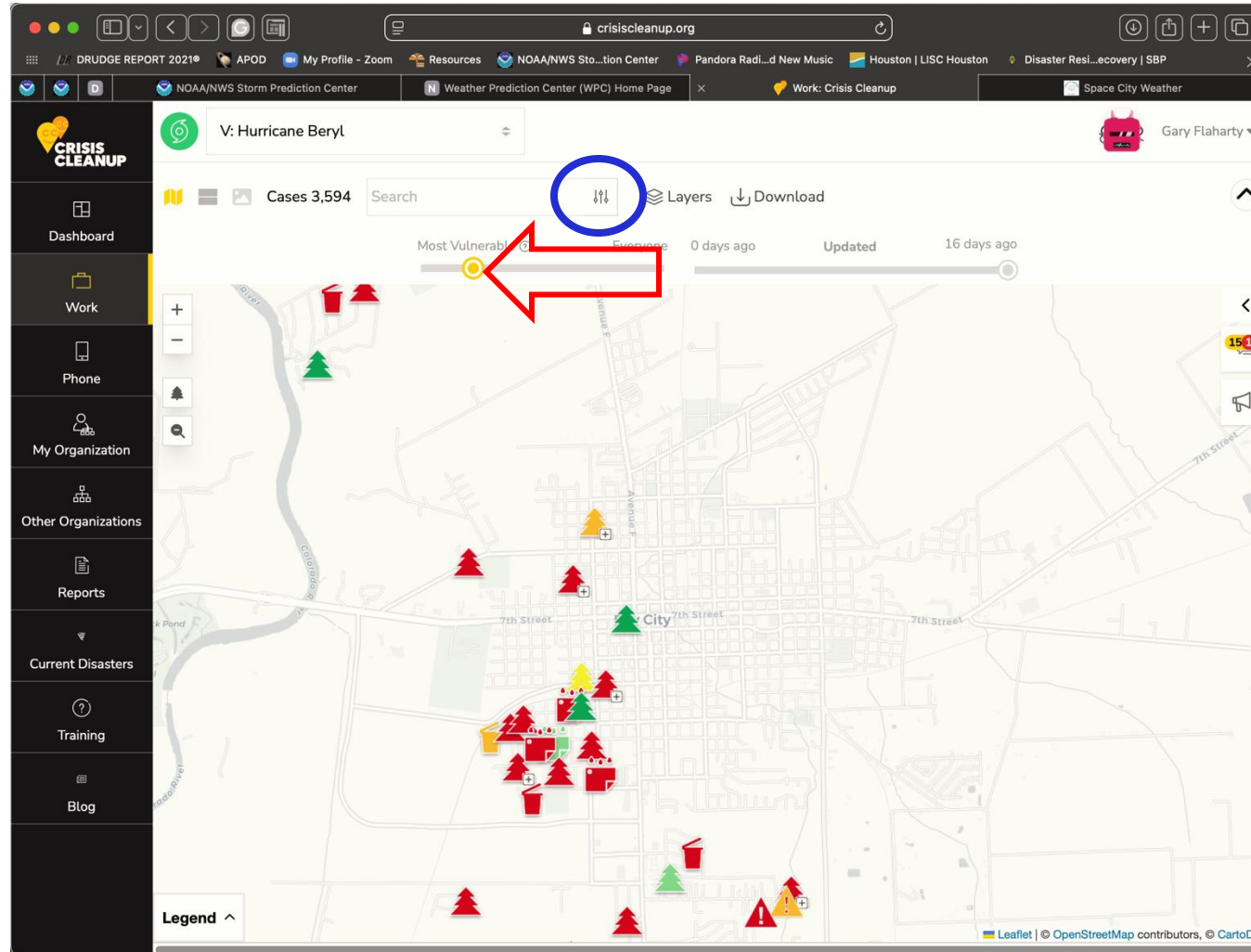

COOPERATION | COMMUNICATION | COORDINATION | COLLABORATION

Filters: Open, Tarp and/or Muck Out

Filters 1

× Status: Open Clear filters

General 1	Location
Personal Info	<input type="checkbox"/> Within My Organization Primary Response Area
Flags	<input type="checkbox"/> Within My Organization Secondary Response Area
Work	Team
Teams	<input type="checkbox"/> Assigned to My Team
Locations	Claimed or Reported by
Dates	<input type="checkbox"/> Unclaimed
Lists	<input type="checkbox"/> Claimed by my organization
	<input type="checkbox"/> Reported by my organization
	Over-all Status
	<input checked="" type="checkbox"/> Open
	<input type="checkbox"/> Closed
	Detailed Status
	<input type="checkbox"/> Open, unassigned
	<input type="checkbox"/>

Filters 3

× Work Type: Tarp × Work Type: Muck Out × Status: Open Clear filters

General 1	<input type="checkbox"/> Mold Remediation
Personal Info	<input type="checkbox"/> Debris
Flags	<input checked="" type="checkbox"/> Tarp
Work 2	<input type="checkbox"/> Trees
Teams	<input checked="" type="checkbox"/> Muck Out
Locations	<input type="checkbox"/> Rebuild or Demo
Dates	Missing Information
Lists	<input type="checkbox"/> No Work Type

Filters Applied

The screenshot displays the Crisis Cleanup web application interface. On the left is a dark sidebar with navigation options: Dashboard, Work, Phone, My Organization, Other Organizations, Reports, Current Disasters, Training, and Blog. The main content area features a search bar with 'V: Hurricane Beryl' entered. Below the search bar, it shows 'Cases 653 of 3,594' and a search input field. A 'Current Filters' section includes 'Clear All', 'Work Type: Tarp', 'Work Type: Muck Out', and 'Status: Open'. A horizontal slider filter is set to 'Most Vulnerable' (indicated by a yellow dot) and 'Updated' (indicated by a grey dot). The map shows a street grid in Bay City with several red square markers. The bottom right of the map includes the text 'Leaflet | © OpenStreetMap contributors, © CartoDB'.

COOPERATION | COMMUNICATION | COORDINATION | COLLABORATION

When the Hotline is Closed Aug 2nd

You can still

Access Crisis Cleanup
Claim Jobs
Report Jobs
Report New Jobs

Discipline!

Education

Realistic Promises
Depends on Volunteerism!

Working the Queues is Mission-Critical

A safe way to raise your hand

Visibility for coordination

Visibility of our progress

Grow credibility
for the next storm

Responding Organizations

The Church of Jesus Christ of Latter-day Saints
Bay City, Texas Stake Friendswood, Texas Stake
Houston, Texas North Stake Crestwood,
Kentucky Stake
San Antonio, Texas Hill Country Stake, Austin,
Texas Stake
Stuart Florida Stake

Harris

Brazoria

Galveston

Team Rubicon USA

North Harris

Matagorda

Brazoria

Southwest Houston United Responds, inc. (SHUR)

Harris

Matagorda

Montgomery

Brazoria

Gateway Houston

Harris

Harris County Medical Reserve Corps

Harris

South Carolina United Methodist Conference

Brazoria

Responding Organizations

God's Pit Crew 711-25

Kingswood / Harris county

Cypress / Harris county

Samaritan's Purse

Angleton 7/11-8/3 / Brazoria

Operation Blessing

Brazoria County

8 Days of Hope

Spring (Mass feeding)

Convoy of Hope

Katy serving food distro in 27 locations
(feeding)

Salvation Army

Feeding

Attack Poverty

Fort Bend

Texans on Mission

Brazoria

Spring / Harris

All Hands and Hearts

Wharton County

The Restoration Team

Harris County

American Red Cross

Responding Organizations

SEWA International

Brazoria

Homeland Preparedness Project

Brazoria

Churches of Scientology

North Harris County

Houston Responds

TXCDR

First UMC Georgetown / TAC-UMC

Livingston – Huntsville

Katy Responds

Harris

Fort Bend

Minuteman Disaster Response

Brazoria

Harris

Montgomery

Southern Baptists of Texas Disaster Relief

Hesed House

Wharton

Mosaic in Action

Brazoria

Mosaic UMC

Harris

Responding Organizatons

Disaster Aid USA

Brazoria

Harris

Montgomery

Inspiritus Disaster Relief

Matagorda

Samaritan's Purse

Brazoria

Houston Northwest Church

Harris

Huey P. Newton Gun Club

Harris

Just the Crumbs

Baytown (feeding)

HOPE Disaster Recovery

Montgomery

Waller

Walker

Liberty

North Harris

Society of St. Vincent DePaul

Texas A&M AgriLife Extension Service

Salvation Army

San Antonio Area VOAD and United Way of San Antonio & Bexar County

Homeland Preparedness Project- Brazoria County

Citizen Corps

Brazoria

4B Disaster Recovery Network

Galveston



Reports from Jurisdictions, Members and Guests

Please State Your Name and Jurisdiction/Organization
Requests for Assistance, Resources and Unmet Needs

Disaster Response Burnout

What are your strategies for preventing
burnout?

(practiced or aspirational)

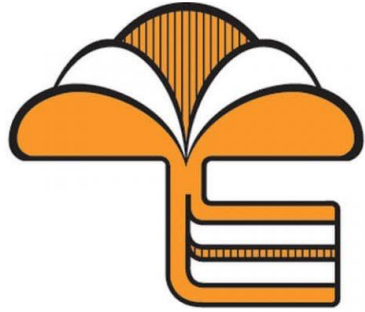

Texas Gulf Coast Regional Voluntary Organizations Active in Disaster

COOPERATION | COMMUNICATION | COORDINATION | COLLABORATION

See You Tomorrow, 9 AM

TGCRVOAD

chair.tgcrvoad@icloud.com

TDEM R4 VAL

Tonya.Clarke@tdem.texas.gov

COOPERATION | COMMUNICATION | COORDINATION | COLLABORATION



**IT'S A MARATHON,
NOT A SPRINT**

